

The Oldest Horse Show in the United States



UPPERVILLE

1853

COLT & HORSE SHOW

PRESENTED BY MARS Equestrian™

Monday, June 3, 2024 - Sunday, June 9, 2024

**A USEF Heritage Competition**

USEF Premier Hunter / Jumper Level 6

FEI CSI 4\*

Regular Hunter/Jumper Entries

Open April 15, 2024 at Noon EST

and close May 1, 2024



Grafton and Salem Farm Showgrounds

8300 John S. Mosby Highway

Upperville, Virginia 20184

*M Campbell*



UPPERVILLE  
1851  
COLT & HORSE SHOW

PRESENTED BY MARS Equestrian™

## New For 2024

**International Hunter Derby premier in Parker Ring on Thursday**  
**Best Young Horse will be judged in the Parker Ring on Saturday**  
**Upperville Thoroughbred Hunter Classic and Upperville Thoroughbred Jumper Classic**  
**Upperville Hunter Hack**  
**Irish Hunter Division returns**



Regular Hunter/Jumper entries open Monday, April 15, 2024 at noon  
\*Special opening date for Breeding, Connemara, Leadline, Walk Trot, Side Saddle,  
Cleveland Bay and Irish Hunter Entries

**\*Entries for these classes open May 2, 2024 and close Friday, June 7, 2024 at noon.**

Online entries only in 2024

Free online entry service available via Timeslice Technology at [www.horseshowsonline.com](http://www.horseshowsonline.com)  
Tack/grooming stalls will be available based on number of showing entries. See page 9.



### Feature Classes include:

\$226,000 Upperville Jumper Classic FEI CSI 4\*  
\$62,480 Welcome Stakes FEI CSI 4\*  
\$31,020 Upperville Speed Stakes FEI CSI 4\*  
\$31,020 Upperville Power & Speed Stakes FEI CSI 4\*  
\$30,000 Upperville American Standard Grand Prix  
\$25,000 USHJA International Hunter Derby  
\$10,000 Paul & Eve "Go As You Please" Handy Hunter Class  
\$10,000 SJHOF Amateur/Junior Classic  
\$5,000 Markel Amateur Owner Hunter Classic



### Free Webcast

**Welcome Wagon, Monday - Sunday**

**Unique Vendors**



MARS Equestrian™ Riders' Lounges on Hunter and Jumper Sides



### Tentative Social Events:

International Hunter Derby reception Thursday, June 6, 2024  
Exhibitor Parties \* Friday & Saturday, June 7 and 8, 2024  
Pony & Hunter Breeding Hospitality \* Saturday & Sunday at the Polo Field  
Wall of Honor Ceremony \* Saturday at Noon



### Family Fun:

Leadline Classes • Horses & Horsepower Auto Show • Art Under the Oaks • Pup Parade

**Follow updates at [www.upperville.com](http://www.upperville.com)**

Cover art by Sharon Lynn Campbell.  
Photo credit: Anne Gittins and Sportfot



A BETTER WORLD FOR HORSES,  
PETS AND PEOPLE



[WWW.MARSEQUESTRIAN.COM](http://WWW.MARSEQUESTRIAN.COM)

[@MARSEQUESTRIAN](https://twitter.com/MARSEQUESTRIAN)

# UPPERVILLE COLT & HORSE SHOW

is rated "Premier", Jumper Level 6, FEI CSI 4\*, and is a US Equestrian Federation Heritage Horse Show

## OFFICERS

President.....Joe Fargis  
Vice President Community Liason .....Punkin Lee  
Vice President Hunters.....Kitty Barker  
Vice President Jumpers.....Kimberly Prince  
Secretary .....Roy Perry  
Treasurer .....Kimberly O'Donnell

## BOARD OF DIRECTORS

Kitty Barker  
Tom Brennan  
Elizabeth T. Courts  
Penny Denegre  
Joe Fargis  
Frank Ferguson  
Leslie Kopp  
Punkin Lee

Michael Smith Liss  
Betty Oare  
Kimberly O'Donnell  
Margaret O'Neill  
Roy Perry  
Kimberly Prince  
Samantha Schaefer  
Jesse Smith

## EMERITUS DIRECTORS

George N. Slater    Kathy Doyle Newman    Manuel H. Johnson  
Michael Smith    Barbara Roux

## EXECUTIVE DIRECTOR

Emily Day

## MANAGERS

Stephanie Lightner, Show Manager  
Gerry Briggs, Technical Coordinator  
Tommy Lee Jones, Facilities & Operations

## EXECUTIVE ASSISTANT

Hayley Alcock

## SHOW SECRETARIES

Emily Day, Admin  
Sue Tallon, Hunter Office  
Jonathan Rabon, Jumper Office

## UPPERVILLE COLT & HORSE SHOW

P.O. Box 239  
Upperville, VA 20185

FEDEX / UPS address:

PRIOR TO SHOW:  
9197 John S. Mosby Highway  
Upperville, VA 20184

DURING SHOW ONLY:  
8300 John S. Mosby Highway  
Upperville, VA 20184

## CONTACT INFORMATION

Office Phone: (540) 687-5740 • Office FAX: (540) 687-5741  
Jumper Office Phone (June 1-9, 2024): (540) 486-5658  
Email: info@upperville.com • Website: www.upperville.com



*Proud sponsor of the*  
UPPERVILLE COLT & HORSE SHOW

LUGANO<sup>®</sup>  
DIAMONDS

LONDON OPENING SPRING 2024

FASHION ISLAND NEWPORT BEACH | ASPEN | PALM BEACH | OCALA | HOUSTON | WASHINGTON, D.C. | GREENWICH

LUGANODIAMONDS.COM | 561.388.7776

(4)

## OFFICIALS

The following have been invited to officiate. The Committee reserves the right to vary, change or add to these names should it become necessary.

<b>Jeff Ayers</b> , Sellersville PA .....	Hunter Judge
<b>John French</b> , Willington FL .....	Hunter Judge
<b>Hope Glynn</b> , Petaluma CA.....	Hunter Judge
<b>Mark Jungherr</b> , Williston FL.....	Hunter Judge
<b>David Distler</b> , West Palm Beach FL .....	Jumper Judge
<b>Cindy Lytle</b> , Adamstown MD.....	Jumper Judge
<b>Oliver Kennedy</b> , Brookeville MD .....	Jumper Judge & Announcer
<b>Davin Malmqvist</b> , Littleton CO.....	Jumper Announcer
<b>John Walker</b> , Kent CT.....	Jumper Announcer
<b>Nick Stewart</b> , Mebane NC.....	Jumper Ingate
<b>Joe Russo</b> , San Diego CA .....	Jumper Ingate
<b>Amy Drake</b> , Fairfield CA.....	Steward
<b>Hilary Gibbons-Neff</b> , Easton MD.....	Steward
<b>Kelly Munz</b> , Califon NJ.....	Steward
<b>Cricket Stone</b> , Gladys VA.....	Steward
<b>Beverly A. Bedard</b> , Camp Hill PA.....	Schooling Supervisor
<b>Paul Jewell</b> , Ewing NJ .....	Hunter Course Designer
<b>Tommy Brawly</b> , Wellington FL .....	Jumper Course Designer
<b>Nick Granat</b> , Palm Beach FL .....	FEI & Jumper Course Designer
<b>Christopher Broadfoot</b> , Fayetteville, NC .....	Hunter Announcer
<b>Michael Lowry</b> , San Antonio TX .....	Hunter Announcer
<b>Gerry Briggs</b> , Smyrna, TN .....	Hunter Ingate
<b>Lois Rush</b> , Jacksonville FL.....	Hunter Ingate
<b>Richard Isner</b> , Madison VA.....	Hunter Breeding Announcer
<b>William Hair</b> , Warrenton VA.....	Hunter Breeding Ringmaster
<b>George Heston</b> , Free Union VA.....	Jumper Side & Safety Coordinator
<b>Always There Horse Care</b> , Haymarket VA.....	Horse Ambulance Services
<b>Michele Hollis, MD</b> , Rockville VA.....	Onsite Medical Coordinator
<b>Melvin Ruffin</b> , Richmond VA.....	Onsite Paramedic
<b>Pamela Davison</b> , Mitchells VA.....	Onsite Medical Services
<b>Jamila Flowers</b> , Henrico VA.....	Onsite Medical Services
<b>Jason Mulligan, CJF</b> , Cabot VT .....	Onsite Blacksmith
<b>Scott Whitehead</b> , Rixeyville VA.....	Onsite Blacksmith
<b>Jim Ryals</b> , Bayville NY .....	Stabling Manager
<b>David Orlando</b> , Wellington, FL.....	Feed, Hay and Bedding Manager
<b>Teresa Ramsay</b> , Middleburg VA .....	Hunter Photographer
<b>Anne Gittins</b> , Wellington FL .....	Jumper Photographer
<b>Erin Gilmore</b> , Leesburg, VA.....	Hunter Breeding Photographer
<b>Katy Carter</b> , Rectortown VA .....	Social Media
<b>Jennifer Webster</b> , Mercersburg PA.....	Vendor Coordinator
<b>Dustin Bowles</b> , Aiken SC.....	Technology Coordinator
<b>ClipMyHorse</b> , Wellington FL.....	Videographer & Upperville Live
<b>Bendure Communications</b> , Middleburg VA.....	Marketing & Media Coverage
<b>TimeSlice Technologies Inc</b> , Concord ONT .....	Horse Show Software
<b>WEST Timing</b> , Annville PA .....	Scoreboard & Timers

# Jump in! <sup>to the</sup> Winner's Circle



## Upperville Colt & Horse Show Capital Campaign

Your gift will help us meet our \$7.5 million goal and ensure the future of the oldest horse show in America.

Almost 400 individuals, foundations, and businesses have already helped us raise over \$5 million and enabled a host of important improvements, from restoring the Show's iconic tree canopy and grandstand to upgrading the footing and modernizing the water and electrical systems.

Now we need **YOU** to contribute so we can continue improving the show grounds, build the Show's endowment, and preserve this historic equestrian event for future generations.

We are deeply grateful to those of you who have supported the Capital Campaign to date.



**TO SUPPORT THE SHOW, PLEASE SCAN TO GIVE**

Or send a check:

UCHS INC. JUMP IN! CAPITAL CAMPAIGN | PO BOX 239 | UPPERVILLE, VA | 20185

[www.upperville.com](http://www.upperville.com) | 540.687.5740 | [info@upperville.com](mailto:info@upperville.com)

*Jump in!*  
to  
the Future

UCHS is a 501(c)(3) charitable organization

## RULES AND REGULATIONS

**“EVERY CLASS OFFERED HEREIN WHICH IS COVERED BY THE RULES AND SPECIFICATIONS OF THE CURRENT FEDERATION RULE BOOK WILL BE CONDUCTED AND JUDGED IN ACCORDANCE THEREWITH.”**

Life, senior active and junior active members shall be eligible to participate in all classes at Regular Competitions, Eventing Competitions at the Modified Level or above and Combined Driving Competitions, Dressage, Reining and Vaulting Competitions and Endurance Rides. A non-member may participate as a handler, rider, driver, owner, lessee, or agent, at Regular Competitions, Eventing Competitions, Dressage Competitions, Reining Competitions and Combined Driving Competitions upon payment of a Show Pass fee. Participants in the following classes are exempted from the Requirements of this rule: 1) leadline; 2) exhibitions; 3) games and races; 4) classes for 4-H members; 5) walk trot (exception: Friesian performance FR231) and academy classes (academy classes are classes limited to horses used regularly in a lesson program); 6) USDF introductory level tests, pas de deux and quadrille classes; 7) NRHA Endorsed Reining Competitions; 8) Opportunity classes; 9) citizens of other nations who have proof, in English, of current membership in good standing of their own National Federation; 10) USEA beginner novice division; and 11) assistant handlers in Dressage Sport Horse Breeding classes.

In order to compete at a USEF licensed competition with hunter, hunter breeding, jumper and hunter seat equitation classes (except those activities enumerated above in GR901.9 items 1-11) each horse must be registered with the USHJA.

### FEDERATION ENTRY AGREEMENT

By entering a Federation-licensed Competition and signing the entry blank as the Owner, Lessee, Trainer, Manager, Agent, Coach, Driver, Rider, Handler, Vaultor or Longeur and on behalf of myself and my principals, representatives, employees and agents, I agree that I am subject to the Bylaws and Rules of The United States Equestrian Federation, Inc. (the “Federation”) and the local rules of the competition. I agree to be bound by the Bylaws and Rules of the Federation and of the competition. I will accept as final the decision of the Hearing Committee on any question arising under the Rules, and agree to release and hold harmless the competition, the Federation, their officials, directors and employees for any action taken under the Rules. I represent that I am eligible to enter and/or participate under the Rules, and every horse I am entering is eligible as entered. I also agree that as a condition of and in consideration of acceptance of entry, the Federation and/or the Competition may use or assign photographs, videos, audios, cable - casts, broadcasts, internet, film, new media or other likenesses of me and my horse taken during the course of the competition for the promotion, coverage or benefit of the competition, sport, or the Federation. Those likenesses shall not be used to advertise a product and they may not be used in such a way as to jeopardize amateur status. I hereby expressly and irrevocably waive and release any rights in connection with such use, including any claim to compensation, invasion of privacy, right of publicity, or to misappropriation. The construction and application of Federation rules are governed by the laws of the State of New York, and any action instituted against the Federation must be filed in New York State. See GR908.4.

1. Unless otherwise noted all classes are run in accordance with USEF rules and regulations.
2. The Show Committee reserves the right to limit the number of entries accepted in any division/class (USEF Rule GR915). **Entries will be accepted on a first come first served basis based on date and time stamp until the number desired is reached in each division or class.** The Committee may vary the number accepted in each division/class in order to achieve the desired overall figure.

All entries will be initially submitted into a pending status until they are reviewed by management. A non-refundable office processing fee of \$70 will be charged at the time of entry. After review, entries will be accepted in order of receipt and all additional prepaid fees will be charged at that time to the card on file. Entries placed on the wait list for all entered classes will not be charged any additional prepaid fees until they are accepted.

3. Management reserves the right to limit entries in any class, section or division, to deny, accept conditionally, or to cancel any entries, disqualify any riders or exhibitors, prohibit exhibition of entries, and cancel award prizes, without any claim for damages; to redesign any course, to add a dotted line, to cancel or combine any unfilled classes or to reschedule classes (after notice to exhibitors); to change rings or switch judges; to change criteria in hunter, breeding and jumper classes as the show warrants.
4. **Entry questions and communications will only be received at and answered from uchs.enter@gmail.com.**

### 5. ENTRY CLOSING DATES:

**Hunter & Jumper Entries Close MAY 1, 2024** – Entries made after 5/1/24 will be accepted if time and space permits, and will incur a \$50 late fee

**Back from Track, Too Slow to Go & Thoroughbred Hunter Development Entries Close JUNE 1, 2024** – Entries made after 6/1/24 will be accepted if time and space permits for a \$50 late fee

**Hunter Breeding, Pony Breeding & Connemara Entries Open MAY 2, 2024, Close FRIDAY, JUNE 7, 2024 at Noon.**

**Sidesaddle Entries Open MAY 2, 2024, Close FRIDAY, JUNE 7, 2024 at Noon.**

**Lead Line and Walk Trot Entries Open MAY 2, 2024, Close FRIDAY, JUNE 7, 2024 at Noon.**

**Cleveland Bay Entries Open MAY 2, 2024, Close FRIDAY, JUNE 7, 2024 at Noon.**

**Irish Hunter Entries Open MAY 2, 2024, Close FRIDAY, JUNE 7, 2024 at Noon.**

6. Entries must be made through HorseShowsOnline. A current mailing address, telephone numbers and Social Security Number or Federal ID Number for each prize money recipient must be provided.
7. All entries must be accompanied by payment of necessary fees and applicable Association Membership Numbers. Checks may be made payable to Upperville Colt & Horse Show (UCHS). Credit card on file will be required for all entries before horse numbers will be given to the exhibitor. 5% processing fee will be assessed for credit card payments at closeout. Exhibitors may close out accounts by check. A fee of \$50 will be assessed for all returned checks and account will be closed with credit card on file including an additional 5% processing fee, plus \$35 close out fee.
8. **Non-Showing Horses: A \$300 non-showing horse fee will be charged for any horse on grounds that does not compete in one or more classes during the show.**
9. **Substitutions: A \$150 substitution fee will be charged for any horse entered in place of an entry scratched from the show. Substitutions are considered by management on a case by case basis as space permits.**
10. **To simplify your arrival at the show, please check in with: a hard copy of Negative Coggins Certificate (within 12 months of 6/9/24) and current EHV vaccination record within 6 months of 6/9/24. Numbers will not be issued until all of the required information has been presented. Reminder: All USEF Life and Senior Active members, as well as participants who have regular contact with minor athletes, are required to comply with the U.S. Center for SafeSport training requirement to be eligible to participate in the competition. All participants must adhere to the U.S. Center for SafeSport Code, USEF Safe Sport Policy, and the Minor Athlete Abuse Prevention Policies. More information about these can be found at [www.usef.org](http://www.usef.org).**



11. **As of Dec. 1, 2017 the USEF will require a microchip for horses and ponies competing in classes that require USHJA horse registration.**
12. **As per USEF GR 845, horses entering the show grounds must be accompanied by documentation of Equine Influenza Virus and Equine Herpes Virus (Rhinopneumonitis) vaccinations within six months prior to entering the stables. Health Certificates (within 30 days) required for all out of state horses. These documents must be available for inspection by a representative of the State Veterinarian upon request. Horses not in compliance with this rule may be required to leave the competition grounds upon request by Competition Management.**
13. Scratches: Office fee not refundable. Stabling fees will be refunded for horses scratched before May 1 closing. **Scratch information and questions will be received at and answered from uchs.enter@gmail.com.**
14. Prize Money:
  - Total 2024 prize money offered (Hunters) \$89,700
  - Total 2024 prize money guaranteed (Hunters) \$75,000
  - Total 2023 prize money offered (Hunters) \$89,700
  - Total 2023 prize money guaranteed (Hunters) \$75,000
  - Total 2023 prize money paid (rated Hunter Divisions) \$99,240
  - Total 2023 prize money paid (Hunters) \$101,440
15. **Prize money checks will be mailed after the conclusion of the show to the person/company as indicated in the "prize money recipient" section of entry blank. Social Security or Federal ID number and mailing address of recipient is required before any prize money will be paid. IRS Form 1099 Misc will be issued.**
16. Any rider, regardless of age, must wear properly fastened protective headgear, which meets or exceeds ASTM/SEI standards for equestrian use and carries the SEI tag, at all times when mounted.
17. Riders may choose to wear protective vests in lieu of or in addition to a show jacket in Jumper classes. All other attire rules will still apply.
18. Minors who do not have a valid driver's license which allows them to operate a motorized vehicle in the state in which they reside will not be permitted to operate a motorized vehicle of any kind, including, but not limited to, golf carts, motorcycles, scooters, or farm utility vehicles, on the competition grounds of licensed competitions. Minors who have a valid temporary license may operate the above described motorized vehicles as long as they are accompanied by an adult with a valid driver's license. The parent/legal guardian or individual who signs the entry blank as a parent or guardian of a minor operating a motorized vehicle in violation of this rule are solely responsible for any damages, claims, losses or actions resulting from that operation. Violations of this rule will be cause for penalties against those responsible for the child committing the offense. Wheelchairs and other mobility assistance devices for individuals with disabilities are exempt from this rule.  
The unsafe use of personal electronic transport devices, as determined by the competition officials and management in their sole discretion, that do not require a driver's license to operate, including but not limited to segways, hover boards, and single wheeled scooters is prohibited on competition grounds. Operating such devices in areas where people gather may be deemed "unsafe use" if there is a risk of harm to others. If the operator of the device is a minor, the parent/legal guardian or individual who signs the entry blank as a parent or guardian of a minor operating the device in violation of this rule is accountable and may be subject to penalties. Wheelchairs and other mobility assistance devices for individuals with disabilities are exempt from this rule.
19. Jumping orders will be produced in accordance with USEF Rule HU159 and JP112
20. Hunter courses will consist of any combination of the following: brush, wall, in and out, oxer, post and rails, gate, aiken, panels.
21. For a list of classes that require jogging for soundness, please refer to page 23.
22. The top three placing horses/ponies in O/F classes not required to jog for soundness will be pinned in the competition ring at the conclusion of each such class. Other class ribbons will be collected individually from a central location. Please ask the ring starters or Show Secretaries for ribbon collection locations.
23. Champion & Reserve Champion and special awards will be pinned in the competition arenas.
24. Poling, including the use of offsets, is prohibited at all times.
25. There will be no schooling over fences in the competition rings at any time. There will be no lunging in the competition rings at any time. Lunging in warm up rings will be allowed at scheduled times. Check schedules at ring ingates.
26. Ring dimensions and footing:
  - Parker Ring - 200' x 300', all-weather sand and synthetic
  - Parker Ring Warm Up - 130' x 260', all-weather sand and synthetic
  - Hunter Ring II - 160' x 230', all-weather sand and synthetic
  - Hunter Ring II Warm Up - 195' x 230', all-weather sand and synthetic
  - Grand Prix Ring - 310' x 240', all-weather sand and synthetic
  - Jumper Ring II - 220' x 180', all-weather sand and synthetic
  - Grand Prix Ring & Jumper Ring II Warm Up - 300' x 220', all-weather sand and synthetic
  - FEI Warm Up - 220' x 180', all-weather sand and synthetic
27. Dogs must be kept on leashes or confined at all times. A \$100 fine will be imposed for damage, disruption or interference caused by your dog. Please pick up after your dog!
28. Sharps Containers will be provided in the stable area. All exhibitors and their agents are responsible for the proper disposal of medical waste.
29. Upperville Colt & Horse Show, Inc will not be responsible for any article of any kind or nature that may be lost, destroyed or in any way injured. Each exhibitor shall be responsible for any injury that may be occasioned to any person whatsoever by any horses exhibited; and each exhibitor shall indemnify Upperville Colt & Horse Show, Inc against all claims or demands of any kind or nature that may grow out of injury occasioned by any horse exhibited, or arise from the negligence of the person in charge of such horse. Note agreement on entry form.
30. Upperville Colt & Horse Show, Inc. will not be responsible for any injury, whatsoever, to any spectator.
31. Upperville Colt & Horse Show, Inc. reserves to itself the power to prohibit any person from attending or showing a horse in the ring and to remove any attendant or horse from the show without being liable for compensation.
32. Exhibitors are on notice that any act of discourtesy or disobedience by them, their riders, grooms or agents to the judges or officials shall disqualify their entry and the owner shall forfeit all fees and charges, including any and all prize money which may have been won at this show. The horse show management / directors shall have the power to disbar the offending individual from further competition and to have that person and that person's entire exhibit removed from the grounds without being held liable for damage of any kind and this shall be accepted as a condition of entry.

33. Management reserves the right to interpret all questions and conditions not covered by the USEF or these rules and regulations of the Upperville Colt & Horse Show. Should any questions or disputes arise that are not provided for in the rules, the same shall be referred to management and/or directors, whose decision shall be final.

### STALLS / STABLING

Email all stall/stabling correspondence to [uchs.enter@gmail.com](mailto:uchs.enter@gmail.com)

All horse stalls must be ordered at time of entry. Stalls are limited. National stalls are 10x10 vinyl with doors on bluestone pads under tents. FEI stalls are 11x11 vinyl with doors on bluestone pads under tents in secured stabling area. National stall fee is \$350 per stall for the week. Extra FEI stall fee is \$475 per stall for the week and subject to availability. No stall will be assigned without a corresponding paid entry. In the event of scratches after the closing date, prepaid stall fees may not be refunded.

- When entering, the entered horse can have either 0 or 1 stall requested. If a National horse stall is requested, it will be paid for with the credit card on the entry blank at the time we accept the entry.

Extra stalls must be ordered on a separate Barn Account established on HorseShowsOnline at time of entry. A valid credit card for qualified extra stalls must accompany the Barn Account.

- A Barn Account can be created by going to Online Show Entry, click Enter A Show, select Upperville, and select Create a New Barn Entry. Enter all of your extra stalls on this account using the formula below to calculate the correct maximum number of extra stalls allowed.

**Tack/grooming stalls will be available by request as follows:**

- **Trainers/Entries with fewer than 3 National showing horses may NOT order such stalls. Extra stalls may be requested and will be charged and assigned if available**
- **Trainers/Entries with a minimum of 3 National showing horses may order up to 2 such stalls**
- **For Trainers/Entries with more than 3 National showing horses, additional tack/grooming stalls will then be available on a 1:3 basis - 1 tack/grooming stall per 3 additional showing horses**
- **Additional extra stalls may be requested, and will be charged and assigned if available**

The stalls on the Barn Account will not be billed until checkout, and can be split. Stall splits must be submitted at the office at check-in. If splits are not submitted at check-in, all stalls will remain on the Barn Account and must be paid at checkout in full, without splits.

### STABLING FORM HOW-TO

Trainers who select a stall for an entered horse must fill out a Stabling Form, found on the website under the Exhibitors tab.

- Please designate your preference on the Stabling Form as to Hunter Side, Jumper Side, National stall or FEI stall.
- When completing the stabling form, please list all horses that should be stabled together.
- When completing the tack, feed, storage, and grooming stall field, please enter the total number of tack, feed, storage, and grooming stalls for the group that will be stabled together. The horses listed on your Stabling Form must match the horses entered, and the total number of extra stalls should match the requests on the Barn Accounts associated with the entries listed on the Stabling Form.
- If you would like to request additional extra stalls (over the amount allowed and subject to availability) please enter that amount in the designated field. If extra stalls are available we will contact you prior to arrival.
- Stabling will be available on Stall Master by May 29, 2024, [www.stallinfo.net](http://www.stallinfo.net).

### NOTICE:

- **The stalls are leased to Upperville Colt & Horse Show and absolutely no subletting or re-selling of stalls is permitted by anyone other than Upperville Colt & Horse Show management.**
- **Exhibitors will be held financially responsible for damage done to the stabling tents or stalls, including punctures or permanent alterations. Damage fees charged by the tent company to the show will be added to the credit card/s on file, along with a 5% credit card processing fee. The trainer will be noted, as applicable.**

### HORSES MAY NOT BE BROUGHT ON THE GROUNDS BEFORE NOON SATURDAY, JUNE 1, 2024

Setups can begin on Friday, May 31, 2024

To alleviate congestion – absolutely no commercial shippers allowed on Hunter side between hours of 8 am and 4 pm on Saturday, June 8, 2024. Horse show management requests private shipping between these hours be limited.

### PARKING

LAYOVER VANS & TRAILERS: Free parking in a designated area on the Salem Jumper Side. No vans or trailers will be allowed to park in the stable area on hunter or jumper side. Vans or trailers improperly parked will be towed at owner's expense.

SHIP-INS / DAY PARKING: Ship-ins permitted - \$60 Grounds Fee per horse except as noted\*. See parking attendant at entrance gate for directions and assistance in parking. \*No grounds fee for horses or ponies showing in the Polo Field, or ponies showing only in Lead Line or Walk-Trot.

CAMPER SPACES are \$450 per 50 amp space for the week. Please order on Stall Master, [www.stallinfo.net](http://www.stallinfo.net). Camper spaces are limited and will be assigned.

An additional \$50 fee for oversized campers may be charged by management.

### BEDDING, HAY, FEED AND MULCH DELIVERY

Exhibitors will use Stall Master to order. Link available on the show website under the Exhibitors tab or at [www.stallinfo.net](http://www.stallinfo.net). No outside deliveries for these products from alternate providers will be allowed on the show grounds at anytime during the event.

### OVERNIGHT HORSE WATCH SERVICES

Individual overnight horse watch services are available. Contact Terry Chatman of Night Eyes Night Watch to arrange for overnight services, 859-489-7892



*B&D*  
BUILDERS  
LLC  
Built Right or Not at All



*Far from the standard horse barn,  
B&D's luxury equestrian facilities are built  
to be treasured for generations.*

**717.687.0292 | [BandDBuilders.com](http://BandDBuilders.com)**



**UPPERVILLE**  
— 1853 —  
**COLT & HORSE SHOW**  
*Established in 1853*

**THE OLDEST HORSE SHOW IN THE UNITED STATES**

**HEALTH AND SAFETY 2024- PLEASE READ!**

Please read the following carefully so we can all work together to make Upperville safe and successful.

**The ONLY entrance for exhibitors and vendors to the Salem (Jumper Side) showgrounds will be off of WILLISVILLE ROAD.** Willisville Rd intersects with John S Mosby Highway (US 50) on the east end of the show grounds.

Before entering the showgrounds, a USEF Waiver must be signed by every participating adult, and every participating minor must have a Waiver signed by a parent or guardian. We ask that each participant sign their waiver digitally in advance using the HorseShowsOnline service. You will be asked to verify that your waiver has been signed at the office when you check in.

SHOW OFFICE PROCEDURES

**To prevent crowding or excessive wait times at the office, we encourage show office business be done online whenever possible. Online add/scratch will be available from 10 am to 4 pm each day of the horse show.**

All check-in and check-out must be done at the main show office next to the grandstand. A show secretary will be available at the mobile office on the Jumper side from 8 am - 4 pm daily for in-person add/scratch and jumper declarations. Please wait outside when the office staff are waiting on other people.

*Please leave yourself plenty of time if you need to visit the office in person.*

All memberships with USEF, USHJA, amateur status, horse recordings and microchips should be current. **PLEASE** double-check your status prior to entering and arrival. If any are out of date, we ask that you renew online to reduce time spent in the office.

**LOCAL HEALTHCARE PROVIDERS:**

***Nearest Level 1 Trauma Center - INOVA Trauma Center, 3300 Gallows Rd., Falls Church, VA 22042***

***Nearest ER - Stone Springs Hospital Center, 24440 Stone Springs Blvd, Dulles, VA 20166***

***Alternate ER - Winchester Medical Center, 1840 Amherst St, Winchester, VA 22601***

***Nearest Urgent Care - INOVA Urgent Care, 711-C E Main St, Purcellville, VA 20132***

***Alternate Urgent Care - Valley Health Urgent Care, 607 E Jubal Early Dr, Winchester, VA 22601***

HEALTH AND SAFETY FOR HORSES AND RIDERS

Management reserves the right to limit the number of horses and people in the warm up rings. Rule of thumb is 5 horses at a time per competition ring warm up area, maximum.

Please use the beautiful, designated hacking fields on the Hunter and Jumper sides for hacking, exercising or additional lunging space.

As per USEF rules, no cell phone/electronic device use is allowed while mounted or lunging.

**Use of Safety Protocols**

The Upperville Colt & Horse Show will have both medical and veterinary personnel available throughout the show to protect the safety of the people and horses on the showgrounds. The show managers and others will support and work with the medical and veterinary personnel as set forth in the show's written Safety Protocols to minimize risk and to facilitate the best possible medical response in case of an injury or other medical emergency involving a rider or any other person on the showgrounds, or a veterinary emergency involving a horse.

The Safety Protocol's overarching objective is to reduce the negative impact of injuries by

- (1) decreasing the time from injury on the showgrounds to the provision of definitive care at an appropriate medical or veterinary facility and
- (2) optimizing the quality of care that is provided on site.

**Medical and Veterinary Personnel:**

The medical personnel will consist of four qualified medical personnel as defined by USEF regulations. Two will be stationed on the Grafton Farm (“Hunter”) and two on the Salem Farm (“Jumper”) showgrounds during each day of competition, as determined by the Safety Coordinator.

The veterinary personnel will consist of an on-site veterinarian and staffed equine ambulance during showing hours. After-hours emergency veterinary service numbers will be posted at the show offices and published in the Prize List.

**ON SITE VETERINARY SERVICE**

**7:30 AM - End of Showing, Monday - Sunday**

Jordan Equine, Dr. Jennifer Jordan, DVM

205-914-6935

**EMERGENCY VETERINARY SERVICES**

Piedmont Equine Practice

4122 Zulla Road

The Plains, VA 20198

(540) 364-4950

Marion duPont Scott Equine Medical Center

17690 Old Waterford Road

Leesburg, VA 20176

(703) 771-6800

**THANK YOU FOR MAKING THE UPPERVILLE COLT & HORSE SHOW A SAFE AND ENJOYABLE EVENT!**

**GolfCartRentals.com** **301-372-1500**

**United Metro Golf Cart**  
Rentals, Sales, Service, Parts  
GolfCartRentals.com  
301-372-1500

**Call to Reserve for UCHS & Loudoun Benefit**  
**Rentals Available**

**2 Passengers** **4 Passengers**

**New & Used Sales** **Pickup & Delivery**  
**Gas & Electric** **Parts & Service**



Kristin Lee Photography

We provide comprehensive care for equine athletes at all levels, from performance horses to trail horses, companions, and retirees, through ambulatory farm calls or in our state-of-the-art hospital.

**Sports Medicine | Herd Health | Critical Care  
Nuclear Scintigraphy | Standing CT**



P I E D M O N T

540.364.4950



# The Sunshine, a Stable and an **Equestrian Estate**

In addition to being a leading name in luxury real estate, Douglas Elliman is proud of our longstanding commitment to the equestrian community in the Metro D.C. region and beyond.

Let us take the reins in helping you find your next equestrian property.

 **DouglasElliman**  
The Next Move Is Yours

[elliman.com](https://www.elliman.com)

© 2024 DOUGLAS ELLIMAN REAL ESTATE. EQUAL HOUSING OPPORTUNITY   
3100 CLARENDON BOULEVARD, ARLINGTON, VA 22201. 703.552.4180



# UPPERVILLE

1853  
COLT & HORSE SHOW

SALEM FARM SHOWGROUNDS

### LEGEND

LUNGING RING	CAR SHOW
JUMPER RINGS	1853 CLUB
HUNTER RINGS	GRANDSTAND
SCHOOLING RINGS	VENDORS
BARNS	PARKING



GRAFTON FARM SHOWGROUNDS



# DIRECTIONS

8300 John S Mosby Highway, Upperville, VA 20184

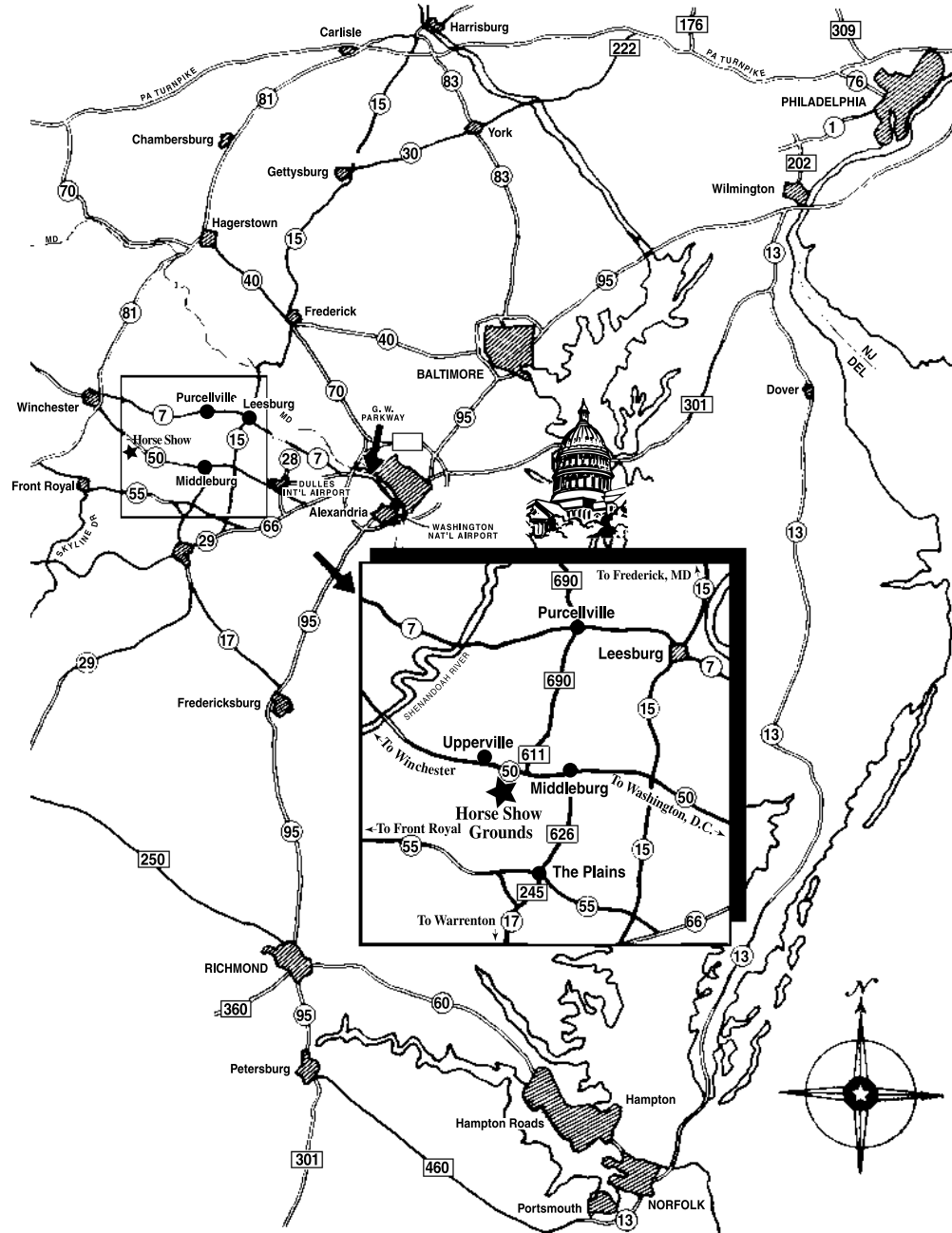

**Driving from Washington and Reagan National Airport:** Take Route 66 West to Route 50 West. The Show Grounds are located on Route 50, six miles (10k) West of the traffic light in Middleburg, VA.

**Driving from Winchester and West:** Take Route 50 East through Upperville. The Show Grounds are located on Route 50, one half mile (1k) East of Upperville, VA.

**Driving from Dulles Airport:** Take 28 South to Route 50 West. The Show Grounds are on Route 50, six miles (10k) West of the traffic light in Middleburg, VA.

## CLOSEST LEVEL I TRAUMA HOSPITAL

Inova Fairfax Hospital  
3300 Gallows Rd., Falls Church, VA 22042 (43 Miles)

## CLOSEST HOSPITAL WITH EMERGENCY CARE

Stone Springs Hospital Center  
24440 Stone Springs Blvd., Dulles, VA 20166 (18 Miles)

# THESE ARE THE FACES OF TRAVEL. LET'S SHOW THEM TO THE WORLD.

We are committed to increasing representation and visibility within travel culture because we believe that a more welcoming world, where everyone feels seen, included and respected is a world worth welcoming. Learn more about our commitment to representation at [DELTA.COM/DEI](https://DELTA.COM/DEI).



KEEP CLIMBING



## CLASS SCHEDULE - 2024 SHOW

### Monday, June 3, 2024

#### PARKER RING - 8 a.m.

31. Upperville Hunter – 3'3"
32. Upperville Hunter – 3'6"
165. Take 2 Thoroughbred Hunter
167. Take 2 Thoroughbred Hunter U/S

#### HUNTER RING II - 8:00 a.m.

304. Local Hunter Over Fences Other Than O/R
305. Local Hunter Over Fences Other Than O/R
306. Local Hunter U/S Other Than O/R

#### B&D BUILDERS GRAND PRIX RING - 8 a.m.

658. Five Year Olds – 1.15m - Table II
661. Six Year Olds – 1.25m - Table II, 2(b)
619. 1.25m Jumper – Table II, 2(d)
613. 1.15m Jumper – Table II, 2(b)
610. 1.10m Jumper – Table II, 2(d)

#### DOUGLAS ELLIMAN JUMPER RING II - 8 a.m.

611. 1.10m Jumper – Table II
607. 1.0m Jumper – Table II
608. 1.0m Jumper – Table II
652. Take 2 Thoroughbred Jumper – 1.0m - Table II, 2(b)

### Tuesday, June 4, 2024

#### PARKER RING - 7:30 a.m.

1. Green Conformation Model
7. High Performance Conformation Model
21. Green Hunter – 3'6"
22. Green Hunter – 3'6"
25. Green Hunter U/S – 3'6"
2. Green Conformation Hunter
3. Green Conformation Hunter
6. Green Conformation Hunter U/S
26. Green Hunter – 3'9"
27. Green Hunter – 3'9"
30. Green Hunter U/S – 3'9"
8. High Performance Conformation Hunter
9. High Performance Conformation Hunter
12. High Performance Conformation Hunter U/S
35. High Performance Hunter
36. High Performance Hunter
39. High Performance Hunter U/S

(Thoroughbred classes will not start before 3 PM)

320. WVBC Back from Track Hack
321. WVBC Too Slow to Go
322. VEA Thoroughbred Hunter Development
166. Take 2 Thoroughbred Hunter\*
514. Upperville Thoroughbred Hunter Classic\*\*

#### HUNTER RING II - 8:00 a.m.

301. Three, Four & Five Year Old Hunter
302. Three, Four & Five Year Old Hunter
303. Three, Four & Five Year Old Hunter U/S
13. Green Hunter – 3'
14. Green Hunter – 3'
16. Green Hunter U/S – 3'
501. USHJA Green Hunter Incentive Stakes – 3' (held concurrently with Class 14)
17. Green Hunter – 3'3"
18. Green Hunter – 3'3"
20. Green Hunter U/S – 3'3"
502. USHJA Green Hunter Incentive Stakes – 3'3" (held concurrently with Class 17)

#### B&D BUILDERS GRAND PRIX RING - 8 a.m.

616. 1.20m Jumper – Table II, 2(b)
620. 1.30m Jumper – Table II, 2(b)
623. 1.35m Jumper – Table II, 2(b)
626. 1.40m Jumper – Table II, 2(b)
662. Six Year Olds – 1.25m - Table II, 2(b)
659. Five Year Olds – 1.15m - Table II

#### DOUGLAS ELLIMAN JUMPER RING II - 8 a.m.

609. 1.0m Jumper – Table II
653. Take 2 Thoroughbred Jumper – 1.0m - Table II, 2(b)
641. Junior Jumper – 1.0m - Table II, 2(b)
647. Amateur Jumper – 1.0m - Table II, 2(b)
614. 1.15m Jumper – Table II, 2(d)

### Wednesday, June 5, 2024

#### PARKER RING - 7:30 a.m.

15. Green Hunter – 3'
  19. Green Hunter – 3'3"
  23. Green Hunter – 3'6"
  24. Green Handy Hunter – 3'6"
  28. Green Hunter – 3'9"
  29. Green Handy Hunter – 3'9"
  4. Green Conformation Hunter – 3'6"
  5. Green Conformation Handy Hunter – 3'6"
  10. High Performance Conformation Hunter – 3'9"
  11. High Performance Conformation Handy Hunter – 3'9"
  503. USHJA Green Hunter Incentive Stakes – 3'6"/3'9" (held concurrently with Classes 21, 26, 4, 10)
  37. High Performance Hunter – 4'
  38. High Performance Handy Hunter – 4'
- Pinning of Grand Champion Hunter
350. Founders Cup

#### HUNTER RING II - 8:00 a.m.

156. Adult Amateur Hunter – 50 and over
157. Adult Amateur Hunter – 50 and over\*
158. Adult Amateur Hunter U/S – 50 and over
153. Adult Amateur Hunter – 36-49
154. Adult Amateur Hunter – 36-49\*
155. Adult Amateur Hunter – U/S – 36-49
508. NAL/WIHS Adult Amateur Hunter Classic – 36-49, 50 and over\*\*
150. Adult Amateur Hunter – 18-35
151. Adult Amateur Hunter – 18-35\*
152. Adult Amateur Hunter – U/S – 18-35
513. NAL/WIHS Adult Amateur Hunter Classic – 18-35\*\*
222. Best Adult Amateur Rider

#### B&D BUILDERS GRAND PRIX RING - 8 a.m.

617. 1.20m Jumper – Table II, 2(d)
621. 1.30m Jumper – Table II, 1
664. Seven Year Olds – 1.35m - Table II, 2(b)
624. 1.35m Jumper – Table II, 2(b)
627. 1.40m Jumper – Table II, 2(b)

#### DOUGLAS ELLIMAN JUMPER RING II - 8 a.m.

615. 1.15m Jumper – Table II, 2(b)
610. 1.0m Jumper – Table II
654. Take 2 Thoroughbred Jumper – 1.05m - Table II, 2(b)
655. Upperville Thoroughbred Jumper Classic – 1.05m - Table II, 2(b)
642. Junior Jumper – 1.0m - Table II, 1
648. Amateur Jumper – 1.0m - Table II, 1

\*1st round of classic

\*\*2nd round of classic (Top 12)

**Thursday, June 6, 2024**

**PARKER RING - 7:30 a.m.**

- 50. Amateur Owner Hunter – 3'6" – 18-35
- 51. Amateur Owner Hunter – 3'6" – 18-35\*
- 55. Amateur Owner Hunter – 3'6" – 36 and over
- 56. Amateur Owner Hunter – 3'6" – 36 and over\*
- 45. Amateur Owner Hunter – 3'3" – 36 and over
- 46. Amateur Owner Hunter – 3'3" – 36 and over\*
- 49. Amateur Owner Hunter – 3'3" U/S – 36 and over
- 40. Amateur Owner Hunter – 3'3" – 18-35
- 41. Amateur Owner Hunter – 3'3" – 18-35\*
- 44. Amateur Owner Hunter – 3'3" U/S – 18-35
- 510. \$25,000 USHJA International Hunter Derby

\*1st round of classic

**PARKER RING - 7:30 a.m.**

- 57. Amateur Owner Handy Hunter – 3'6" – 36 and over
- 58. Amateur Owner Handy Hunter – 3'6" – 36 and over
- 59. Amateur Owner Hunter U/S 3'6" – 36 and over
- 52. Amateur Owner Handy Hunter – 3'6" – 18-35
- 53. Amateur Owner Handy Hunter – 3'6" – 18-35
- 54. Amateur Owner Hunter U/S – 3'6" – 18-35
- 42. Amateur Owner Hunter – 3'3" – 18-35\*
- 43. Amateur Owner Hunter – 3'3" – 18-35\*
- 47. Amateur Owner Hunter – 3'3" – 36 and over
- 48. Amateur Owner Hunter – 3'3" – 36 and over
- 504. Markel Amateur Owner Hunter Classic\*\*
- 223. Best Amateur Owner Hunter Rider
- 509. Paul & Eve Go As You Please Handy Hunter

\*1st round of classic

\*\*2nd round of classic (Top 12)



**HUNTER RING II - 8:00 a.m.**

- 307. Local Hunter Over Fences – Non-Professional O/R
- 308. Local Handy Hunter Over Fences – Non-Professional O/R
- 309. Local Hunter U/S – Non-Professional O/R

(Local Ponies will not start before 1 PM)

- 310. Local Small Pony Hunter
- 311. Local Small Pony Hunter
- 312. Local Small Pony Hunter U/S
- 313. Local Medium Pony Hunter
- 314. Local Medium Pony Hunter
- 315. Local Medium Pony Hunter U/S
- 316. Local Large Pony Hunter
- 317. Local Large Pony Hunter
- 318. Local Large Pony Hunter U/S
- 225. Best Child Rider – Local Pony

**B&D BUILDERS GRAND PRIX RING - 8 a.m.**

- 901. The Masters – 1.10m - Table II
- 665. Seven Year Old – 1.35m - Table II, 2(d)
- 625. 1.35m Jumper – Table II, 1
- 628. 1.40m Jumper – Table II, 1

**Start time: 1 p.m.**

- 1000. \$31,020 FEI 4\* Power & Speed Stakes

**Start time: 4 p.m.**

- 663. \$2,000 Six Year Old Qualifier – 1.25m - Table II, 2(b)
- 660. \$1,000 Five Year Old Qualifier – 1.15m - Table II

**DOUGLAS ELLMAN JUMPER RING II - 7:30 a.m.**

- 203. Platinum Performance USEF Showjumping Talent Search
- 206. ASPCA Maclay Horsemanship
- 618. 1.20m Jumper – Table II, 2(d)
- 622. 1.30m Jumper – Table II, 2(d)
- 804. Junior Jumper Classic – 1.05m - Table II, 2(b)
- 806. Amateur Jumper Classic – 1.05m - Table II, 2(b)

**Friday, June 7, 2024**

**HUNTER RING II - 8:00 a.m.**

- 201. Dover Saddlery USEF Hunter Seat Medal
- 204. WIHS Equitation-Hunter Phase
- 202. Marshall & Sterling USEF Pony Medal (with Divisions)
- 208. VHSA / EMO Pony Equitation (with Divisions)
- 90. Small Pony Conformation Hunter
- 91. Small Pony Hunter\*
- 94. Small Pony Hunter U/S
- 95. Medium Pony Conformation Hunter
- 96. Medium Pony Hunter\*
- 99. Medium Pony Hunter U/S
- 100. Large Pony Conformation Hunter
- 101. Large Pony Hunter\*
- 104. Large Pony Hunter U/S

**B&D BUILDERS GRAND PRIX RING - 8 a.m.**

- 902. The Masters – 1.10m - Table II
- 666. \$2,000 Seven Year Old Qualifier – 1.35m - Table II, 2(b)
- 633. Jr /Amateur Jumper – 1.30m - Table II, 2(d)
- 636. Jr /Amateur Jumper – 1.40m - Table II, 2(d)

**Start time: 3 p.m.**

- 851. \$62,480 FEI 4\* Upperville Welcome Stakes 238.2.2

**DOUGLAS ELLMAN JUMPER RING II - 7:30 a.m.**

- 650. Amateur Jumper – 1.10m - Table II, 2(b)
- 644. Junior Jumper – 1.10m - Table II, 2(b)
- 630. Jr /Amateur Jumper – 1.20m - Table II, 2(b)
- 205. WIHS Equitation-Jumper Phase



Sketches from James Reynolds sketchbook

**Saturday, June 8, 2024**

**PARKER RING - 7:30 a.m.**

- 70. Small Junior Hunter – 3'6" – 15 and under
- 71. Small Junior Hunter – 3'6" – 15 and under\*
- 74. Small Junior Hunter U/S – 3'6" – 15 and under
- 75. Small Junior Hunter – 3'6" – 16-17
- 76. Small Junior Hunter – 3'6" – 16-17\*
- 79. Small Junior Hunter U/S – 3'6" – 16-17
- 80. Large Junior Hunter – 3'6" – 15 and under
- 81. Large Junior Hunter – 3'6" – 15 and under
- 84. Large Junior Hunter U/S – 3'6" – 15 and under\*
- 85. Large Junior Hunter – 3'6" – 16-17
- 86. Large Junior Hunter – 3'6" – 16-17\*
- 89. Large Junior Hunter U/S – 3'6" – 16-17

Wall of Honor Ceremony at Noon

(Leadline will start at 1 p.m.)

- 215. Leadline 1-3
- 216. Leadline 4-6
- 217. Walk-Trot (7 and under)
- 218. Walk-Trot (8 - 10)
- 351. Family Class
- 352. Upperville Hunter Hack
- 420. Best Young Horse

\*1st round of classic

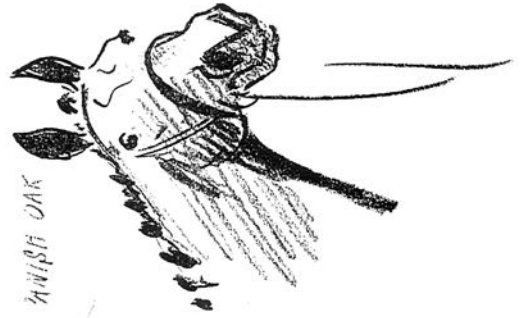

**HUNTER RING II - 8:00 a.m.**

- 209. WIHS Pony Equitation Medal (with Divisions)
- 92. Small Pony Hunter
- 93. Small Pony Handy Hunter
- 505. Robert Pillion Memorial Small Pony Classic
- 97. Medium Pony Hunter
- 98. Medium Pony Handy Hunter
- 506. Robert Pillion Memorial Medium Pony Classic
- 102. Large Pony Hunter
- 103. Large Pony Handy Hunter
- 507. Robert Pillion Memorial Large Pony Classic
- 224. Best Child Rider on a Pony Hunter
- 60. Junior Hunter – 3'3" – 15 and under
- 61. Junior Hunter – 3'3" – 15 and under\*
- 64. Junior Hunter U/S – 15 and under
- 65. Junior Hunter – 3'3" – 16-17
- 66. Junior Hunter – 3'3" – 16-17\*
- 69. Junior Hunter U/S – 3'3" – 16-17

**B&D BUILDERS GRAND PRIX RING - 7:30 a.m.**

- 634. Jr /Amateur Jumper – 1.30m - Table II, 1
  - 637. Jr /Amateur Jumper – 1.40m - Table II, 1
- Start time: 12:30 p.m**
- 850. \$31,020 FEI 4\* Speed Stakes 238.2.1

**Start time: 4 p.m.**

- 808. \$30,000 Upperville American Standard Grand Prix

**DOUGLAS ELLIMAN JUMPER RING II - 8 a.m.**

- 903. The Masters Classic - 1.10m-1.15m - Two Rounds, Table II/Table A
- 651. Amateur Jumper – 1.10m - Table II, 1
- 645. Junior Jumper – 1.10m - Table II, 1
- 631. Jr /Amateur Jumper – 1.20m - Table II, 1

**POLO FIELD - 9 a.m.**

- 411. Thoroughbred Broodmares
- 412. Thoroughbred Foals
- 413. Thoroughbred Yearling Fillies
- 414. Thoroughbred Yearling Colts or Geldings
- 415. The Cismont Manor Farm Challenge Trophy
- 416. Thoroughbred Two-Year-Old Colts & Geldings
- 417. Thoroughbred Two-Year-Old Fillies
- 418. Thoroughbred Three-Year-Old
- 419. Thoroughbred Breeding Championship
- 401. Non Thoroughbred Broodmares
- 402. Non Thoroughbred Foals
- 403. Non Thoroughbred Yearling Fillies
- 404. Non Thoroughbred Yearling Colts & Geldings
- 405. Non Thoroughbred Two-Year-Old Colts & Geldings

- 406. Non Thoroughbred Two-Year-Old Fillies
- 407. Non Thoroughbred Three-Year-Old Fillies
- 408. Non Thoroughbred Three-Year-Old Colts & Geldings
- 409. Non Thoroughbred Breeding Champion & Reserve
- 410. Non Thoroughbred Get of Sire
- 440. Amateur Handler
- 705. Cleveland Bay Get Of Sire
- 701. Purebred Cleveland Bay in Hand
- 702. Part Bred Cleveland Bay in Hand
- 703. Cleveland Bay U/S
- 704. Cleveland Bay Hunter Hack
- 706. Cleveland Bay Over Fences – 2'6"
- 750. Purebred Irish Draught In Hand
- 751. Part-bred Irish Draught/Irish Sport Horse In Hand
- 752. Irish Hunter Hack
- 753. Irish Handy Hunter

Sketches from James Reynolds sketchbook

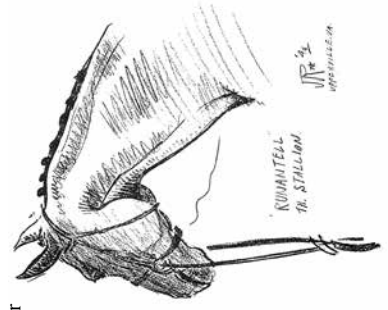

**Sunday, June 9, 2024**

**PARKER RING - 7:30 a.m.**

- 207. VHSA / EMO Hunter Seat Medal
- 226. High Point Jr Rider in the 3'6" Equitation
- 72. Small Junior Hunter - 3'6" - 15 and under
- 73. Small Junior Handy Hunter - 3'6" - 15 and under
- 77. Small Junior Hunter - 3'6" - 16-17
- 78. Small Junior Handy Hunter - 3'6" - 16-17
- 82. Large Junior Hunter - 3'6" - 15 and under
- 83. Large Junior Handy Hunter - 3'6" - 15 and under
- 87. Large Junior Hunter - 3'6" - 16-17
- 88. Large Junior Handy Hunter - 3'6" - 16-17
- 512. Upperville Junior Hunter Classic - 3'6"\*\*\*
- 220. Best Junior Rider on a Junior Hunter

**HUNTER RING II - 8 a.m.**

- 159. Children's Hunter - 14 and under
- 160. Children's Hunter - 14 and under\*
- 161. Children's Hunter U/S - 14 and under
- 162. Children's Hunter - 15 - 17
- 163. Children's Hunter - 15 - 17\*
- 164. Children's Hunter U/S - 15 - 17
- 500. NAL/WIHS Children's Hunter Classic\*\*
- 221. Best Child Rider on a Children's Hunter
- 62. Junior Hunter - 3'3" - 15 and under
- 63. Junior Handy Hunter - 3'3" - 15 and under
- 67. Junior Hunter - 3'3" - 16-17
- 68. Junior Handy Hunter - 3'3" - 16-17
- 511. Upperville Junior Hunter Classic - 3'3"\*\*\*

**B&D BUILDERS GRAND PRIX RING - 7:30 a.m.**

- 802. \$7,500 NAL Jr./Amateur Jumper Stakes - 1.30m  
Table II, 2(b)
- 803. \$10,000 SJHF Jr./Amateur Jumper Stakes - 1.40m  
Table II, 2(a)

**Start time: 3:00 p.m.**

- 852. \$226,000 FEI 4\* UPPERVILLE JUMPER CLASSIC 238.2.2

**DOUGLAS ELLIMAN JUMPER RING II - 7:30 a.m.**

- 807. \$2,500 NAL Amateur Jumper Classic - 1.15m  
Table II, 2(b)
- 805. \$1,500 NAL/WIHS Junior Jumper Classic - 1.15m  
Table II, 2(b)
- 801. \$5,000 NAL Jr./Amateur Jumper Stakes - 1.20m  
Table II, 2(b)

\*\*2nd round of classic (Top 12)



**POLO FIELD - 9 a.m.**

Virginia Pony Breeders Yearling Futurity

- 421. Pony Broodmare
- 422. Pony Foals
- 423. Pony Yearling Fillies
- 424. Pony Yearling Colts or Geldings
- 425. Pony Two Year Old Fillies
- 426. Pony Two Year Old Colts or Geldings
- 427. Pony Three Year Old Colts or Geldings
- 428. Pony Three Year Old Fillies
- 429. Pony Breeding Championship
- 430. Best Young Pony
- 431. VPBA Registered Pony U/S
- 432. Pony Produce of Dam
- 433. Pony Get of Sire
- 450. Purebred Connemara Mares (3 and over)
- 451. Purebred Connemara Stallions & Geldings (3 and over)
- 452. Purebred Connemara Breeding Championship
- 453. Purebred Connemara Hunter U/S
- 454. Purebred Connemara Hunter Hack
- 455. Purebred Connemara Hunter Over Fences
- 456. Half-bred Connemara Hunter U/S
- 457. Half-bred Connemara Hunter Hack
- 458. Half-bred Connemara Hunter Over Fences

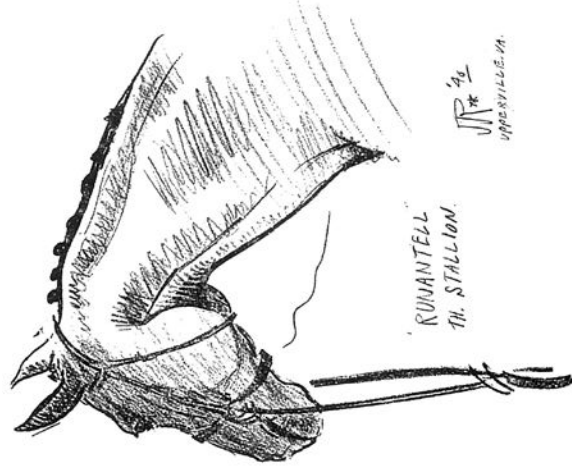

Sketches from James Reynolds sketchbook



*Excellent riders make*  
**EXEMPLARY LEADERS.**

Earn an Equine Studies Certificate with  
a strong liberal arts and sciences foundation.

---

Extensive on-campus facilities include a 130-acre riding center,  
a 120' x 300' indoor arena, boarding opportunities and newly renovated stables

•  
Hunter/Jumper riding program

•  
NCEA, IHSA and ODAC competitive teams and lessons for all levels

•  
100+ years of equine excellence

---

Learn more at [sbc.edu/riding](http://sbc.edu/riding).

Upperville Colt & Horse Show is a USEF Channel 1 Show

<b>These Divisions will jog in hand for soundness</b>	<b>us=undersaddle hh=handy hunter c= conformation *=1st rd of classic</b>	<b>Fence Height</b>	<b>Div. Fee</b>	<b>Per Class Fee</b>	<b>Prize Money per class</b>
Green Conformation Hunter Model	1			\$25	\$100
\$2,900 Green Conformation Hunter	2, 3, 4, 5 hh, 6 us	3' 6"	\$275	N/A	\$580
High Performance Conformation Hunter Model	7			\$25	\$100
\$2,900 High Performance Conformation Hunter	8, 9, 10, 11 hh, 12 us	3' 9"	\$275	N/A	\$580
\$1,200 Green Hunter 3'	13, 14, 15, 16 us	3'	\$200	N/A	\$300/\$500/ \$100 u/s
\$1,200 Green Hunter 3' 3"	17, 18, 19, 20 us	3' 3"	\$200	N/A	
\$3,000 Green Hunter 3' 6"	21, 22, 23, 24 hh, 25 us	3' 6"	\$300	N/A	\$600
\$3,000 Green Hunter 3' 9"	26, 27, 28, 29 hh, 30 us	3' 9"	\$300	N/A	\$600
\$4,100 High Performance Hunter	35, 36, 37, 38 hh, 39 us	4'	\$375	\$95	\$820
\$1,500 Amateur Owner Hunter 3'3" - (18 - 35)	40, 41*, 42, 43 hh, 44 us	3' 3"	\$225	N/A	\$300
\$1,500 Amateur Owner Hunter 3'3" - (36 and over)	45, 46*, 47, 48 hh, 49 us	3' 3"	\$225	N/A	\$300
\$3,000 Amateur Owner Hunter 3'6" - (18 - 35)	50, 51*, 52, 53 hh, 54 us	3' 6"	\$300	N/A	\$600
\$3,000 Amateur Owner Hunter 3'6" - (36 and over)	55, 56*, 57, 58 hh, 59 us	3' 6"	\$300	N/A	\$600
\$750 Junior Hunter 3'3" - (15 and under)	60, 61, 62, 63 hh, 64 us	3' 3"	\$200	N/A	\$150
\$750 Junior Hunter 3'3" - (16-17)	65, 66, 67, 68 hh, 69 us	3' 3"	\$200	N/A	\$150
\$1,500 Small Junior Hunter 3'6" - (15 and under)	70, 71, 72, 73 hh, 74 us	3' 6"	\$225	N/A	\$300
\$1,500 Small Junior Hunter 3'6" - (16 - 17)	75, 76, 77, 78 hh, 79 us	3' 6"	\$225	N/A	\$300
\$1,500 Large Junior Hunter 3'6" - (15 and under)	80, 81, 82, 83 hh, 84 us	3' 6"	\$225	N/A	\$300
\$1,500 Large Junior Hunter 3'6" - (16 - 17)	85, 86, 87, 88 hh, 89 us	3' 6"	\$225	N/A	\$300
\$1,500 Pony Hunters - Small	90 c, 91*, 92, 93 hh, 94 us	2' 3"	\$225	N/A	\$300
\$1,500 Pony Hunters - Medium	95 c, 96*, 97, 98 hh, 99 us	2' 6"	\$225	N/A	\$300
\$1,500 Pony Hunters - Large	100 c, 101*, 102, 103 hh, 104 us	3'	\$225	N/A	\$300

\*Adult Amateur and Children's Hunter are run in accordance with USHJA Zone 3 specifications. [ushja.org/zones-affiliates/zone-3/specifications](http://ushja.org/zones-affiliates/zone-3/specifications)

<b>These Divisions are not required to jog for soundness</b>	<b>us=undersaddle hh=handy hunter c= conformation *=1st rd of classic</b>	<b>Fence Height</b>	<b>Div. Fee</b>	<b>Per Class Fee</b>	<b>Prize Money per class</b>
*Adult Amateur Hunter (18 - 35)	150, 151*, 152 us	3'	\$125	\$50	Trophy & 8 ribbons
*Adult Amateur Hunter (36 - 49)	153, 154*, 155 us	3'	\$125	\$50	Trophy & 8 ribbons
*Adult Amateur Hunter (50 and over)	156, 157*, 158 us	3'	\$125	\$50	Trophy & 8 ribbons
*Children's Hunter (14 and under)	159, 160*, 161 us	3'	\$125	\$50	Trophy & 8 ribbons
*Children's Hunter (15 - 17)	162, 163*, 164 us	3'	\$125	\$50	Trophy & 8 ribbons
\$1,200 TAKE 2 Thoroughbred Hunter	165, 166, 167 us	3'	\$125	\$50	\$500 of / \$200 us
Ladies Side Saddle	168 us, 169 hack	2' 6"		\$35	Trophy & 8 ribbons



HUNTER CLASSICS & STAKES

Hunter Classics & Stakes	Class	Fence Height	Per Class Fee	Prize Money Per Class
NAL/WIHS Children's Hunter Classic	500	3'	\$110	\$1,500
USHJA Green Hunter Incentive Stake	501	3'	\$120	** \$1,000
USHJA Green Hunter Incentive Stake	502	3' 3"	\$120	** \$1,000
USHJA Green Hunter Incentive Stake	503	3' 6" / 3' 9"	\$120	** \$1,000
Markel Amateur Owner Hunter Classic	504	3' 3" / 3' 6"	\$350	\$5,000
Robert Pillion Memorial Small Pony Classic	505	2' 3"	\$100	\$1,500
Robert Pillion Memorial Medium Pony Classic	506	2' 6"	\$100	\$1,500
Robert Pillion Memorial Large Pony Classic	507	3'	\$100	\$1,500
NAL/WIHS Adult Amateur Hunter Classic 36-49, 50 and over	508	3'	\$110	\$1,500
NAL/WIHS Adult Amateur Hunter Classic 18-35	513	3'	\$110	\$1,500
Paul & Eve "Go As You Please" Handy Hunter	509	3' / 3' 6" / 3' 9"	\$450	\$10,000
USHJA International Hunter Derby	510	3' 6" - 4' 3"	\$700	\$25,000
Upperville Junior Hunter Classic	511	3'3"	\$100	\$1,500
Upperville Junior Hunter Classic	512	3'6"	\$100	\$1,500
Upperville Thoroughbred Hunter Classic	514	3'	\$75	\$500
Hermen Greenberg Memorial SS Stakes	170	3'	\$150	\$4,000

**NAL/WIHS Children's Hunter Classic** - Open to juniors who showed in the regular Children's Hunter divisions. Judged on performance, manners, and way of going. To be shown in formal attire. Must be entered in Classic prior to the start of their division. First round score will be from last class in respective sections. Top 12 scoring horses return for second round. Placings based on a total score from both rounds. Recognized by both NAL and WIHS.

**USHJA Green Hunter Incentive Stake** - To be judged on quality, movement, jumping style, manners and way of going. Horses participating in these classes must be enrolled in the USHJA Green Hunter Incentive Program. May be ridden by a professional, junior or amateur, and there is no limit to the number of horses a rider may compete in the class. These stakes classes will be held concurrently with the last over fences class of their respective height sections. **MUST ENTER STAKES SEPARATELY** from the Green Hunter Division classes.

**Markel Amateur Owner Hunter Classic** - Open to amateurs who showed in the regular Amateur Owner division. Judged on performance, manners, way of going. To be shown in formal attire. Must be entered in Classic prior to the start of their divisions. First round score will be from last class in respective sections. Top 12 scoring horses return for second round. Placings based on a total score from both rounds.

**Robert Pillion Memorial Pony Classics** - To be judged on performance, soundness, suitability, and manners. To be shown in formal attire. Must be entered in Classic prior to the start of their division. First round score will be from last class in respective sections. Top 12 scoring ponies return for second round.

**NAL/WIHS Adult Amateur Hunter Classic** - Open to adults who showed in the regular Adult Amateur division. Judged on performance, manners, and way of going. To be shown in formal attire. Must be entered in Classic prior to the start of their division. First round score will be from last class in respective sections. Top 12 scoring horses return for second round. Placings based on a total score from both rounds. Recognized by both NAL and WIHS.

**The Paul & Eve Go As You Please Handy Hunter** - Judged on performance, manners, way of going and handiness displayed by their choice of fences. To be judged as a Handy Hunter class. Riders to choose their own line. Fence Heights will be: 3'3", 3'6" and 3'9". There will be several elements particular to Handy classes that must be included in the course. Additional elements such as trot jumps will be available for riders to incorporate into their course. Riders are required to jump a minimum of 8 obstacles / maximum of 12 obstacles and demonstrate a hand gallop. Horse and rider can only jump each obstacle one time, unless the obstacle is set to jump in both directions, then it can be jumped one time in each direction.

**USHJA International Hunter Derby - Riders may not compete on more than 3 horses.** All horses must be entered/declared by 2:00 p.m. on Wednesday. All horses must be on the ground by 5:00 p.m. on Wednesday and must remain on the grounds until the horse is finished competing in the Derby class. **Two Round Classic:** Fence heights 3'6" to 4' with a maximum of 50% of the jumps set at 3'6" and a minimum of four 4' to 4'3" fences in each round set as option jumps. Tradition will be emphasized in the attire of both the riders and the horses. Horses will show in traditional hunter tack including snaffles, pelhams, double bridles and both running and standing martingales. Formal/dress attire. **Round 1 Hunter Classic Course:** Judged on style and brilliance. Minimum of 10 fences with at least 1 in and out, 1 bending line, and 1 line with an unrelated distance. There will be 4' to 4'3" fences set as option jumps. Obstacles will simulate those reminiscent of the hunt field and a variety of derby jumps will be used. **Round 2 Handy Hunter Course:** A minimum of 8 obstacles will be offered in the Handy Hunter Round. Fence height 3'6" to 4', with a maximum of 50% of the jumps set at 3'6". There will be 4' to 4'3" fences in the course, set as option jumps. The course will simulate riding over trappy hunt country and will have a minimum of 3 handy options, such as: tight turn options, different track options, clever options for jump approaches, pen type obstacles, hand gallop a jump, trot a lowered obstacle, walk over an obstacle not to exceed 18" in height, lead over an obstacle, halt and/or back, open gate while mounted. A minimum of (12) entries, including horses tied for 12th place, must return for Round Two. Obstacles will simulate those reminiscent of the hunt field and course must offer a variety of derby jumps with different appearances. **Judging & Ties:** At least two teams of judges with at least two judges per team will officiate. Prior to the start of the class, one panel of judges will be designated as the tie breaking panel for each of the two rounds and the overall placing.

**Upperville Junior Hunter Classic** - Open to juniors who showed in the regular Junior Hunter divisions. Judged on performance, manners, and way of going. To be shown in formal attire. Must be entered in Classic prior to the start of their division. First round score will be from last class in respective sections. Top 12 scoring horses return for second round. Placings based on a total score from both rounds.

**Upperville Thoroughbred Hunter Classic** - Open to horses registered as thoroughbreds and competing in the TAKE 2 Thoroughbred Hunter Division.

### Hunter Prize Money Distribution

Class Prize Money	1st	2nd	3rd	4th	5th	6th	7th	8th	9th	10th	11th	12th
\$100	30	25	15	10	10	10						
\$150	45	35	25	15	15	15						
\$200	60	50	30	20	20	20						
\$250	75	55	40	35	25	20						
\$300	90	70	45	40	30	25						
\$500	150	110	75	65	50	50						
\$580	175	130	90	75	60	50						
\$600	180	135	90	75	65	55						
\$820	260	185	130	95	80	70						
\$1,000	300	220	150	110	90	70	30	30				
** \$1,000	30%	22%	13%	8%	6%	5%	4%	3%	3%	2%	2%	2%
\$1,500	450	330	225	150	110	95	70	70				
\$4,000	2000	500	350	250	240	225	220	215				
\$5,000	1500	1100	750	500	350	300	250	250				
\$10,000	3000	2200	1500	800	600	500	400	400	300	300		
\$25,000	7500	5500	3250	2000	1500	1250	1000	750	750	500	500	500

\*\* Incentive class with add back from entry fee.

---

**Would you like to support UCHS by sponsoring a Class, Division or Champion's cooler?  
See all the ways you can become a Patron at [www.upperville.com](http://www.upperville.com)**

---

# Harrimans

GRILL



## Experiences Rich in Flavor

Immerse yourself in bold and flavorful dishes crafted with the freshest local ingredients from Virginia's Piedmont region.

As Northern Virginia's only Forbes Five-Star restaurant, every exquisite bite sets a new standard for culinary excellence.



877.789.8062  
SALAMANDERRESORT.COM



LEGEND  
*Preferred*  
HOTELS & RESORTS

## EQUITATION

<b>Equitation Classes</b>	<b>Classes</b>	<b>Fence Height</b>	<b>Entry Fee</b>	<b>Awards Per Class</b>
Dover Saddlery / USEF Hunter Seat Medal	201	3' 6"	\$80	Trophy & 8 Ribbons
Marshall & Sterling / USEF Pony Medal	202	respective	\$80	Trophy & 8 Ribbons
Platinum Performance / USEF Show Jumping** Talent Search	203	3'9"-3'11"	\$80	Trophy & 8 Ribbons
WIHS Equitation - Hunter Phase	204	3' 6"	\$80	Trophy & 8 Ribbons
WIHS Equitation - Jumper Phase	205	1.10 m	\$80	Trophy & 8 Ribbons
ASPCA Maclay Horsemanship	206	3' 6"	\$80	Trophy & 8 Ribbons
VHSA / EMO Hunter Seat Medal	207	3' 6"	\$80	Trophy & 8 Ribbons
VHSA / EMO Pony Equitation Medal	208	respective	\$80	Trophy & 8 Ribbons
WIHS Pony Equitation	209	respective	\$80	Trophy & 8 Ribbons
Leadline 1-3 years	215		\$65	Trophy & Ribbons
Leadline 4-6 years	216		\$65	Trophy & Ribbons
Walk Trot 7 & under	217		\$65	Trophy & 8 Ribbons
Walk Trot 8-10	218		\$65	Trophy & 8 Ribbons

<b>Equitation Awards</b>	<b>Classes</b>	<b>Entry Fee</b>
Best Junior Rider - Junior Hunter	# 220 - Judged throughout all Junior Hunter Divisions	n/a
Best Child Rider - Children's Hunter	# 221 - Judged throughout all Children's Hunter Divisions	n/a
Best Adult Amateur Hunter Rider	# 222 - Judged throughout all Adult Amateur Hunter Divisions	n/a
Best Amateur Owner Hunter Rider	# 223 - Judged throughout all (3' 6") AO Hunter Divisions	n/a
Best Child Rider on a Pony Hunter	# 224 - Judged throughout all Pony Hunter Divisions	n/a
Best Child Rider on Local Pony	# 225 - Judged throughout all Local Pony Hunter Divisions	n/a
High Point Jr Rider in the 3'6" Equitation	# 226 - Judged throughout all 3'6" Equitation Classes	n/a

**Please note the following when filling out entry blanks for children in the LEADLINE and WALK TROT classes:**

- › Entries for Leadline and Walk Trot open May 2, 2024 and close June 7, 2024 at Noon
- › Age is based on child's age on December 1, 2023
- › A child cannot compete in both Leadline and Walk Trot at the same show
- › Parent or guardian adult must sign in the signature area for the child
- › USEF or USHJA membership is NOT required for Owner, Trainer or Rider
- › WALK TROT ponies must pay USEF Drug Fee › LEADLINE ponies do NOT pay USEF Drug Fee
- › A child who competes is not eligible for any other class except Family Class
- › Ponies only in Leadline and Walk Trot
- › Ponies shipping in only to show in Leadline and/or Walk Trot will not be subject to a Grounds Fee

### Lodging Options

#### Salamander Resort & Spa

Premier Lodging Partner

**(540) 687-3710**

*Salamander Resort & Spa, a pet-friendly establishment located in the heart of Middleburg.*

#### Supporting Hotels

*Please indicate Upperville Colt & Horse Show when making reservations*

Holiday Inn (540) 667-3300 - 333 Front Royal Pike, Winchester, VA 22602 (22 miles ~ 28 minute drive)

Quality Inn (540) 869-6500 - 167 Town Run Lane, Stephens City, VA 22655 (23 miles ~ 30 minute drive)

#### Other Local Accommodations

Ashby Inn  
ashbyinn.com  
(540) 592-3900

Goodstone Inn  
goodstone.com  
(877) 219-4663

L'Auberge Provencale  
laubergeprovencale.com  
(540) 837-1375

Red Fox Inn  
redfox.com  
(540) 687-6301

Welbourne B&B  
welbourneinn.com  
(540) 687-3201



**Official RV Provider of the  
Upperville Colt & Horse Show  
& Loudoun Benefit Horse Show**

# **FREEDOM RV**

## **RENTALS & SALES**



### **Need to rent an RV?**

Choose from motorized units or pull behind units or vans.



### **Need accommodations for the horse show?**

We can deliver and set-up a rental unit onsite.

**Choose from Motorized Units, Pull-Behind Units or Vans!**

11256 Old Telegraph Road | Ashland, VA 23005 | **804-798-3379** | [freedomrv.com](http://freedomrv.com)



# ANTARÈS

SELLIER

Antarès Sellier USA  
210 N. 21st Street, Suite C  
Purcellville, VA 20132  
800-250-9284

© Cécile SABLAYROLLES

**PERFORM WITH ANTARÈS**

FOLLOW US!



[antares-sellier.com](http://antares-sellier.com)

**UNRATED DIVISIONS & EXHIBITION CLASSES**

<b>Unrated Divisions</b>	<b>Classes</b>	<b>Fence Height</b>	<b>Div. Fee</b>	<b>Per Class Fee</b>	<b>Prize Money / Awards Per Class</b>
Upperville Hunter 3'3"	31	3'3"		\$100	
Upperville Hunter 3'6"	32	3'6"		\$100	
Three, Four & Five Year Old Hunter	301, 302, 303 us	2'9"	\$150	\$75	Trophy & 8 Ribbons
Local Hunter (OTOR)	304, 305 hh, 306 us	3'	\$150	\$75	Trophy & 8 Ribbons
Local Hunter (Non-Prof Owner / Rider)	307, 308 hh, 309 us	3'	\$150	\$75	Trophy & 8 Ribbons
Local Pony Hunter - Small	310, 311, 312 us	2'	\$150	\$75	Trophy & 8 Ribbons
Local Pony Hunter - Medium	313, 314, 315 us	2'3"	\$150	\$75	Trophy & 8 Ribbons
Local Pony Hunter - Large	316, 317, 318 us	2'6"	\$150	\$75	Trophy & 8 Ribbons
WVBC Back from the Track Hack	320			\$75	Trophy & 8 Ribbons
WVBC Too Slow to Go	321			\$75	Trophy & 8 Ribbons
VEA Thoroughbred Hunter Development	322	respective 2'9" - 4'		\$100	Trophy & 8 Ribbons
Founders Cup	350	3' / 3'6"		\$100	\$1,000
The Family Class	Exhibition # 351			\$75	Trophy & 8 Ribbons
Upperville Hunter Hack	Exhibition #352	2'9"		\$75	Trophy & 8 Ribbons

Local Divisions - All classes to be judged on performance and soundness. Manners and suitability of horse / pony for rider shall be emphasized and extreme speed shall be penalized.

**Local Working Hunter (Other Than Owner Rider)**

- ❖ Open to horses owned by residents whose USEF permanent address is within a 60-mile radius of 8300 John S. Mosby Highway, Upperville
- ❖ Eligible horses/ponies must have been stabled within a 60 mile radius of Upperville for three or more consecutive months between 6/1/23 - 5/31/24
- ❖ Horse to jump 3'
- ❖ Horses are not eligible for any other recognized division at this show where jumps exceed 3'3"
- ❖ To maintain points won under saddle, horses must complete a course in at least one over fence class in this section
- ❖ Owners or partial owners may ride in class 306

**Local Working Hunter (Non-Professional Owner/Rider)**

- ❖ Open to horses owned by residents whose USEF permanent address is within a 60-mile radius of 8300 John S. Mosby Highway, Upperville
- ❖ Eligible horses/ponies must have been stabled within a 60 mile radius of Upperville for three or more consecutive months between 6/1/23 - 5/31/24
- ❖ Horse to jump 3'
- ❖ Horses are not eligible for any other recognized division at this show where jumps exceed 3'3"
- ❖ To maintain points won under saddle, horses must complete a course in at least one over fence class in this section
- ❖ Division will be limited to the first 65 entries

**Local Pony Working Hunter (Small, Medium & Large)**

- ❖ Open to ponies owned by residents whose USEF permanent address is within a 60-mile radius of 8300 John S. Mosby Highway, Upperville
- ❖ Eligible horses/ponies must have been stabled within a 60 mile radius of Upperville for three or more consecutive months between 6/1/23 - 5/31/24
- ❖ Ponies entered in this section may not enter any recognized division at this show
- ❖ Small Pony = Not to exceed 12.2 hands – Fences at 2'. May only be ridden by a junior 12 years old or younger
- ❖ Medium Pony = over 12.2 hands not exceeding 13.2 hands – Fences at 2'3". May only be ridden by a junior 14 years old or younger
- ❖ Large Pony = over 13.2 hands not exceeding 14.2 hands – Fences at 2'6". May only be ridden by a junior 18 years old or younger
- ❖ Measurement for local ponies will start at 8:30am Thursday, June 6, 2024
- ❖ Local Pony Division will be limited to the first 55 pony entries

# 2024 VIRGINIA HORSE RACING SCHEDULE



[virginiahorseracing.com](http://virginiahorseracing.com)

## NSA Sanctioned Steeplechase Meet Schedule

April 20, October 12: Middleburg Races  
 April 27, October 6: Foxfield Races  
 May 4, October 26: Virginia Gold Cup Races  
 November 2: Montpelier Races  
 (details at [nationalsteeplechase.com](http://nationalsteeplechase.com))



## Shenandoah Downs Harness Racing Schedule in Woodstock, VA

April 6 - May 19; September 14 - October 27  
 • Racing every Saturday & Sunday at 1:00 PM  
 • FREE Parking, FREE admission  
 • Located in the heart of Virginia's scenic Shenandoah Valley  
 (details at [shenandoahdowns.com](http://shenandoahdowns.com))



## Colonial Downs Summer Thoroughbred Racing Schedule in New Kent, VA

July 11 - September 7  
 • Racing every Thursday, Friday & Saturday  
 • Arlington Million Day - Saturday, August 10  
 • Virginia Derby Day - Saturday, September 7  
 (details at [colonialdowns.com](http://colonialdowns.com))



## Fauquier County, Va

Come visit our charming small towns, rolling hills, award-winning wineries and breweries, delicious restaurants, and farmer's markets. Fauquier County is a hidden gem waiting to be explored.

Find what you LOVE in Fauquier  
[visitfauquier.com](http://visitfauquier.com)



FAUQUIER COUNTY  
 VINTAGE 1759  
 Take a sleep breath.



### Three, Four & Five Year Old Hunter

- ❖ Open to three, four and five year olds
- ❖ Horses to jump 2'9"
- ❖ All classes to be judged on performance, manners and way of going

The West Virginia Breeders Classics Special Thoroughbred Hack Classes - Open to Thoroughbreds only and shown under Jockey Club name. If Jockey Club papers are not available, must be able to list Thoroughbred sire and dam.

- ❖ WVBC Back from the Track Hack - Open only to Thoroughbreds which have raced. To be shown at a walk, trot and canter both ways of the ring. Judged on suitability to become a pleasant ride. Soundness and manners to count.
- ❖ WVBC Too Slow to Go - Open only to Thoroughbreds which have not raced. To be shown at a walk, trot and canter both ways of the ring. Judged on suitability to become a pleasant ride. Soundness and manners to count.

The Virginia Equine Alliance Thoroughbred Development Class - Open to Thoroughbreds only and shown under Jockey Club name. If Jockey Club papers are not available, must be able to list Thoroughbred sire and dam.

- ❖ VEA Thoroughbred Development Class - To be shown over a course of eight fences with horses jumping their respective heights (2'9" thru 4'). At least 12 shall be called back to work under saddle both ways of the ring. Horses shall then be lined up and judged on conformation. Horses need not strip and any racing "adornments" will be overlooked except in relation to soundness. Over fences to count 60%, under saddle 25%, conformation 15%.

**The Founder's Cup Class** - Entries restricted to Virginia owned horses. Fence height 3', 3'3" and 3'6". Eight fences. Conformation, 25%; performance, 75%.

### EXHIBITION CLASSES

**Family Class** - "Family" defined for all horse show purposes as spouse, parent, step-child, brother, sister, half brother and sister, aunt, uncle, niece, nephew, grandmother, grandfather, and in-laws of the same relationship. In all cases the word "family" is to be used rather than a list of specific relations. Horses and/or ponies to be shown under saddle at a walk and trot. Manners and suitability of mounts to riders especially considered.

**Upperville Hunter Hack** - Open to all riders and horses. To be shown at a walk, trot and canter both ways of the ring. At least eight horses, if available, are required to jump two obstacles with fence height 2'9", gallop in hand one direction of the ring.

### TB INCENTIVE HIGH POINT PRIZE MONEY AWARDS Eligible horses must be registered as Thoroughbreds with USEF.

Prize money will be awarded to the top 3 high scoring Thoroughbreds in the following Hunter Divisions: Green Hunter 3' or 3'3", Amateur Owner Hunter 3'3" (18-35) or (36-over), Junior Hunter 3'3" (15 and under) or (16-17). Horses must be entered in respective divisions and complete at least two jumping courses to be considered for an award. Scores will be calculated by averaging the scores of each eligible entry from the 3 over fences classes in their respective sections. The 3 highest average scores from Green Hunter, Amateur Owner Hunter, and Junior Hunter will receive prize awards \$250, \$175 and \$75 respectively. In the case of a tie, the awards will be combined for tied positions and split equally.

Prize money will be awarded to the top 3 high scoring Thoroughbreds in the following Jumper Sections: 1.10 Schooling Jumper and 1.15 Schooling Jumper. Horses must be entered in and complete at least two jumping courses in their respective sections to be considered for an award. Scores will be calculated by awarding the class winner a score equal to the number of entries +1, and subtracting one point for each place in descending order. Eliminations receive 0 points. The 3 highest combined scores in each Section will receive prize awards \$250, \$175 and \$75 respectively. In the case of a tie, the award will be combined for tied positions and split equally.





HUNTER BREEDING DIVISIONS  
**Hunter Breeding Entries open May 2, 2024 and close June 7, 2024 at noon**

<b>Class</b> <b>Entry Fees = \$35</b> <b>No Entry Fee where * indicated</b>	<b>Non Thoroughbred</b>	<b>Thoroughbred</b>	<b>Pony</b>
Broodmares	401	411	421
Foals	402	412	422
Yearling Fillies	403	413	423
Yearling Colts & Geldings	404	414	424
Two Year Old Colts & Geldings	405	416	426
Two Year Old Fillies	406	417	425
Three Year Old Fillies	407		428
Three Year Old Colts & Geldings	408		427
Three Year Olds (combined)		418	
Breeding Championship	409 *	419 *	429 *
Get Of Sire	410		433
Produce of Dam			432
Cismont Manor Challenge Trophy		415 *	
Best Young Horse		420 *	
Amateur Handler		440 *	
Delmar Twyman High Point Handler Award			
Best Young Pony			430 *
VPBA Registered Pony Under Saddle			431

**VPBA Pony Under Saddle:** Open to any VPBA registered pony, **5 years old or under** which has not broken its green status, exhibited under its registered name and in the name of its last recorded owner who must be a VPBA member. To be ridden by a junior of any age and shown at a walk, trot, and canter both ways of the ring. To be judged 70% on performance, manners, way of going, and soundness; ponies will then be stripped and judged 30% on conformation. Martingales not permitted. Light contact with the pony's mouth is required. Ponies should not be eliminated for slight errors.

CONNEMARA DIVISION  
**Connemara Entries open May 2, 2024 and close June 7, 2024 at noon**

<b>Class</b> <b>Entry Fees = \$35</b> <b>No Entry Fee where * indicated</b>	<b>Classes</b>	<b>Fence Height</b>
Purebred Mares - 3 & over	450	
Purebred Stallions & Geldings - 3 & over	451	
Purebred Breeding Championship	452*	
Purebred Hunter Under Saddle	453	
Purebred Hunter Hack	454	2 fences at 2' 6"
Purebred Hunter Over Fences	455	6-8 fences at 2' 6"
Halfbred Hunter Under Saddle	456	
Halfbred Hunter Hack	457	2 fences at 2' 9"
Halfbred Hunter Over Fences	458	6-8 fences at 2' 9"

A Trophy and Eight Ribbons will be awarded in each class of the Hunter Breeding and Connemara Classes  
 No grounds fee for horses and ponies showing only in Hunter Breeding and Connemara Classes

**CLEVELAND BAY DIVISION**  
**Cleveland Bay Entries open May 2, 2024 and close June 7, 2024 at noon**

Class Entry Fees = \$35	Class	Fence Height	Awards Per Class
Purebred Cleveland Bay In Hand	701		Trophy & 8 Ribbons
Part-bred Cleveland Bay In Hand	702		Trophy & 8 Ribbons
Cleveland Bay Under Saddle	703		Trophy & 8 Ribbons
Cleveland Bay Hunter Hack	704	2 fences at 2'6"	Trophy & 8 Ribbons
Get of Sire	705		Trophy & 8 Ribbons
Cleveland Bay Over Fences	706	2'6"	Trophy & 8 Ribbons

- ❖ Classes in this division not recognized by the USEF
- ❖ Classes open to Purebred and Part-bred Cleveland Bays
- ❖ Purebred Cleveland Bays must be registered with the Cleveland Bay Horse Society of the UK in order to compete in class # 701
- ❖ **ENTRIES CLOSE JUNE 7, 2024 at noon.**
- ❖ No grounds fee for horses showing only in Hunter Breeding and Cleveland Bay classes
- ❖ Cleveland Bay In Hand -To be shown in hand at a walk and trot. Bridles are mandatory on two year olds and older.
- ❖ Cleveland Bay Under Saddle - To be shown at a walk, trot, and canter both ways of the ring.
- ❖ Cleveland Bay Hunter Hack - To be shown at a walk, trot and canter both ways of the ring, and jump two jumps at 2'6"
- ❖ Cleveland Bay Get Of Sire - Two progeny of the same sire, any age or sex. Combined ownership permitted.
- ❖ Cleveland Bay Over Fences - To be shown over a course of 6-8 jumps at 2'6".

**IRISH HUNTER DIVISION**  
**Irish Hunter Entries open May 2, 2024 and close June 7, 2024 at noon**

Class Entry Fees = \$35 No Entry Fee where * indicated	Class	Fence Height	Awards Per Class
Purebred Irish Draught In Hand	750		Trophy & 8 Ribbons
Part-bred Irish Draught/Irish Sport Horse In Hand	751		Trophy & 8 Ribbons
Irish Hunter Hack	752	2 fences at 2'9"	Trophy & 8 Ribbons
Irish Handy Hunter	753*	2'9"	Trophy & 8 Ribbons

- ❖ Classes in this division not recognized by the USEF
- ❖ Classes open to Purebred and Part-bred Irish Draught horses
- ❖ Purebred Irish Draught must provide papers or passport with documented pedigree showing two full Irish Draught parents
- ❖ Part-bred Irish Draught must provide papers or passport with documented pedigree showing that the entry is at least 1/8 Irish Draught
- ❖ **ENTRIES CLOSE JUNE 7, 2024 at noon.**
- ❖ No grounds fee for horses showing only in Hunter Breeding and Irish Draught classes
- ❖ Irish Draught In Hand -To be shown in hand at a walk and trot. Bridles are mandatory.
- ❖ Irish Hunter Hack - To be shown at a walk, trot and canter both ways of the ring, and jump two jumps at 2'9"
- ❖ Irish Handy Hunter Over Fences - Top eight horses from class 752 will be selected for the Handy Hunter round. May include up to 5 jumping elements, dropping a rail, trotting a fence, opening and closing a gate, hand gallop to a halt. Horses judged on performance, soundness, manners and suitability.

horseflight.com

Excellence in International Horse Shipping

Fly First Class



Transporting the competitive horse world one flight at a time.

[www.horseflight.com](http://www.horseflight.com)

Call: +1 (844) 832-5848

Email: [team@horseflight.com](mailto:team@horseflight.com)

▶ Follow & tag us @horseflight



EXPERIENCE

PASSION

SAFETY



## JUMPER DIVISIONS (USEF Jumper Rating 6)

All horses competing in Federation non-breed restricted licensed competitions with jumper classes (except those activities enumerated in GR901.9, items 1-11) must be properly identified and must obtain a Registration Number from USHJA. A registration number for each horse must be entered on all entry forms for licensed competitions. The Federation maintains records of winnings in classes at licensed competitions. Jumpers must be recorded with the Federation in order to receive points towards any USEF or USHJA Zone or Horse of the Year awards. Any change of a recorded horse's name and/or ownership must be recorded with Federation in accordance with GR1105 and GR1107.

As of Dec. 1, 2017 the USEF will require a microchip for horses and ponies competing in classes that require a USHJA horse registration. JP100.3.X (HU101/JP100/EQ103)

To be eligible for any Jumper Class, horses must be nominated except where noted. The nominating fee of \$225 must be paid by the closing date of entries. Once a horse is nominated, it becomes entitled to compete in all jumper sections. The nomination fee need only be paid once. For those classes with no nomination fee, entries should be made before closing date.

Horses must declare for the competition of their choice **by 4:00 p.m. the day before the class is to be held** unless otherwise noted. No poling and/or offsets will be allowed at any time on the show grounds.

The Time Allowed will be based on a speed of 382 yards per minute. The time allowed may be adjusted accordingly. In the event of a tie, there will be a jump off for first place only. All other ties will be broken by the time and faults in the first round unless otherwise noted.

Entries in the Five, Six and Seven Year Old Jumper Divisions must be age verified by USEF.

### JUMPER LEVELS

1.00 m = Fences 3'3" in height  
1.05 m = Fences 3'5" in height  
1.10 m = Fences 3'7" in height  
1.15 m = Fences 3'9" in height  
1.20 m = Fences 3'11" in height

1.25 m = Fences 4'1" in height  
1.30 m = Fences 4'3" in height  
1.35 m = Fences 4'5" in height  
1.40 m = Fences 4'7" in height

1.45 m = Fences 4'9" in height  
1.50 m = Fences 4'11" in height  
1.55 m = Fences 5'1" in height  
1.60 m = Fences 5'3" in height



Grounds fees help us maintain the  
Upperville showgrounds' trees

## Help Us Restore The Upperville Tree Canopy

**Dedication Tree and Plaque**      **\$2,750**  
*(100% charitable donation)*

A tree planted on the show grounds and dedicated to friends, family or a favorite horse with a plaque commemorating your gift.

**View sponsorship opportunities at**  
**[www.upperville.com](http://www.upperville.com)**

NATIONAL JUMPER DIVISIONS

<b>Jumper Division / Class</b>	<b>Classes</b>	<b>Fence Height</b>	<b>Table</b>	<b>Subject to Nomination Fee</b>	<b>Per Class Fee</b>
Schooling Jumper	607, 608, 609	1.00m	Table II		\$75
Schooling Jumper	610	1.10m	Table II, 2(d)		\$75
Schooling Jumper	611	1.10m	Table II		\$75
Schooling Jumper	614	1.15m	Table II, 2(d)		\$75
Schooling Jumper	613, 615	1.15m	Table II, 2(b)		\$75
Schooling Jumper	617	1.20m	Table II, 2(b)		\$75
Schooling Jumper	616, 618	1.20m	Table II, 2(d)		\$75
Schooling Jumper	619	1.25m	Table II 2(d)		\$75
\$500 1.30m Jumpers	620	1.30m	Table II, 2(b)	yes	\$60
\$500 1.30m Jumpers	621	1.30m	Table II, 1	yes	\$60
\$500 1.30m Jumpers	622	1.30m	Table II, 2(d)	yes	\$60
\$2,000 1.35m Jumpers	623, 624	1.35m	Table II, 2(b)	yes	\$175
\$2,000 1.35m Jumpers	625	1.35m	Table II, 1	yes	\$175
\$2,000 1.40m Jumpers	626, 627	1.40m	Table II, 2(b)	yes	\$175
\$2,000 1.40m Jumpers	628	1.40m	Table II, 1	yes	\$175
\$450 Jr/Amateur Jumper - 1.20m	630	1.20m	Table II, 2(b)	yes	\$60
\$450 Jr/Amateur Jumper - 1.20m	631	1.20m	Table II, 1	yes	\$60
\$500 Jr/Amateur Jumper - 1.30m	633	1.30m	Table II, 2(d)	yes	\$60
\$500 Jr/Amateur Jumper - 1.30m	634	1.30m	Table II, 1	yes	\$60
\$1,000 Jr/Amateur Jumper - 1.40m	636	1.40m	Table II, 2(d)	yes	\$125
\$1,000 Jr/Amateur Jumper - 1.40m	637	1.40m	Table II, 1	yes	\$125
*\$750 Jr Jumper - 1.0/1.05m	641	1.00m	Table II, 2(b)	yes	\$85
*\$750 Jr Jumper - 1.0/1.05m	642	1.00m	Table II, 1	yes	\$85
*\$750 Amateur Jumper - 1.0/1.05m	647	1.00m	Table II, 2(b)	yes	\$85
*\$750 Amateur Jumper - 1.0/1.05m	648	1.00m	Table II, 1	yes	\$85
*\$750 Jr Jumper - 1.10/1.15m	644	1.10m	Table II, 2(b)	yes	\$85
*\$750 Jr Jumper - 1.10/1.15m	645	1.10m	Table II, 1	yes	\$85
*\$750 Amateur Jumper - 1.10/1.15m	650	1.10m	Table II, 2(b)	yes	\$85
*\$750 Amateur Jumper - 1.10/1.15m	651	1.10m	Table II, 1	yes	\$85
\$500 TAKE2 Thoroughbred Jumpers	652, 653	1.0m	Table II, 2(b)		\$75
\$500 TAKE2 Thoroughbred Jumpers	654	1.05m	Table II, 2(b)		\$75
\$750 Five Yr Old Jumper	658, 659	1.15m	Table II		\$85
\$1,000 Six Yr Old Jumper	661, 662	1.25m	Table II, 2(b)		\$100
\$1,000 Seven Yr Old Jumper	664	1.35m	Table II, 2(b)		\$100
\$1,000 Seven Yr Old Jumper	665	1.35m	Table II, 2(d)		\$100

\*Junior and Adult Amateur Jumper are run in accordance with USHJA Zone 3 specifications

**NATIONAL JUMPER STAKES & CLASSICS**

<b>Jumper Stakes &amp; Classics</b>	<b>Class</b>	<b>Fence Height</b>	<b>Table</b>	<b>Subject to Nomination Fee</b>	<b>Entry Fee</b>
\$500 Upperville Thoroughbred Jumper Classic	655	1.05m	Table II, 2(b)	no	\$65
\$1,000 5 Year Old Stakes	660	1.15m	Table II	yes	\$125
\$2,000 6 Year Old Stakes	663	1.25m	Table II, 2(b)	yes	\$195
\$2,000 7 Year Old Stakes	666	1.35m	Table II, 2(b)	yes	\$195
\$5,000 Jr/ Amateur Jumper - 1.20m	801	1.20m	Table II, 2(b)	yes	\$250
\$7,500 Jr/ Amateur Jumper - 1.30m	802	1.30m	Table II, 2(b)	yes	\$375
\$10,000 SJHF Jr/ Amateur Jumper - 1.40m*	803	1.40m	Table II, 2(a)	yes	\$500
\$1,000 Jr Jumper Classic - 1.0/1.05m	804	1.05m	Table II, 2(b)	yes	\$80
\$1,000 Amateur Jumper Classic - 1.0/1.05m	806	1.05m	Table II, 2(b)	yes	\$80
\$1,500 Jr Jumper Classic - 1.10/1.15m	805	1.15m	Table II, 2(b)	yes	\$100
\$2,500 Amateur Jumper Classic - 1.10/1.15m	807	1.15m	Table II, 2(b)	yes	\$175
\$30,000 American Standard Grand Prix	808	American Standard	Table II, 2(a)	yes	\$600

\* Class 803 is a member of the Show Jumping Hall of Fame Jumper Classic Series. Current standings and schedules available at [www.showjumpinghalloffame.net](http://www.showjumpinghalloffame.net) or [ryegate.com](http://ryegate.com).

**Upperville Thoroughbred Jumper Classic** - Open to horses registered as thoroughbreds and competing in the TAKE 2 Thoroughbred Jumper Division.

- FEI horses may not compete in any National Classes after they have completed the FEI Jog. ←
- Horses must be entered in the respective divisions in order to compete in the stakes or classic classes. ←
- Stakes class counts as bonus points towards division championship. ←

**Jumper Prize Money Distribution**

Class Prize Money	1st	2nd	3rd	4th	5th	6th	7th	8th	9th	10th	11th	12th
\$450	110	80	75	65	60	60						
\$500	120	90	80	75	70	65						
\$750	220	145	115	95	90	85						
\$1,000	275	190	145	135	130	125						
** \$1,000	290	180	100	95	90	85	80	80				
\$1,500	450	270	200	150	120	110	100	100				
\$2,000	550	410	335	290	220	195						
**\$2,500	750	400	325	250	225	200	175	175				
**\$5,000	1500	1100	750	500	350	300	250	250				
**\$7,500	2250	1650	1125	750	525	450	375	375				
**\$10,000	3000	2200	1500	1000	700	600	500	500				
\$30,000	9000	6600	3900	2400	1800	1500	1200	900	900	600	600	600

\*\*Classics

# THE MASTERS JUMPER DIVISION

**\$15,000**

The Masters (50+) Sponsored by Donna Gumbin, Leslie Kopp, and Wendy Smith

Division/Class	Classes	Fence Height	Table	Subject to Nomination Fee	Entry Fee
\$2,500 The Masters Class	901	1.10m	Table II	yes	\$125
\$2,500 The Masters Class	902	1.10m	Table II	yes	\$125
\$10,000 The Masters Classic	903	1.10m-1.15m	Table II & Table A	yes	\$450

The same Horse/Rider combination can compete only in classes for which they are eligible.

**Class 901:** \$2,500 The Masters Class: Round 1, Table II, 1.10m    Entry Fee \$125

- ❖ Table II
- ❖ Open Draw
- ❖ Clear round ribbons awarded
- ❖ \$2,500 equally distributed among clear rounds

**Class 902:** \$2,500 The Masters Class: Round 2, Table II, 1.10m    Entry Fee \$125

- ❖ Table II
- ❖ Open Draw
- ❖ Clear round ribbons awarded
- ❖ \$2,500 equally distributed among clear rounds

**Class 903:** \$10,000 The Masters Classic: Table II & Table A, 1.10m-1.15m    Entry Fee \$450

Day Three – Final Competition – Two Rounds (Rounds 3 & 4)

### Round 3

- ❖ Table II
- ❖ Open Draw
- ❖ Riders will come back carrying their lowest score from Round 1 (Class 901) or Round 2 (Class 902)
- ❖ Riders **MUST** compete in Round 3 in order to compete in Round 4
- ❖ Round 3 **CANNOT** be a drop score

### Round 4

- ❖ Table A against the clock
- ❖ Top 12 competitors with the lowest faults from EITHER Round 1 or Round 2 AND Round 3 will compete in Round 4
- ❖ Riders will return in order of MOST to LEAST faults
- ❖ Riders with equal faults will be placed in order by management
- ❖ Final placings will be decided by the lowest TOTAL faults over three rounds
- ❖ (Round 1 or 2) + Round 3 + Round 4 = Winner
- ❖ Fastest time in Round 4 will break all ties
- ❖ Prize Money: \$2,800, \$1,950, \$900, \$600, \$550, \$475, \$475, \$450, \$450, \$450, \$450, \$450

**Entry:** At this competition Horse/Rider combinations are not permitted to cross enter into:

Amateur Owner Jumper classes or any class at 1.20m (3'11") and above

Any Jumper class that offers prize money at the same competition

Adult Amateur Jumper - Low Division

Adult Amateur Jumper - High Division

**Riders are not eligible to compete in any Jumper Classic at 1.30m or above at the same competition.**

**Declarations:** Declarations to compete must be made no later than 4:00pm the day before the class is held, unless otherwise noted. Declarations received after 4:00pm will be accepted at management's discretion.

**Starting Order:** Round 1, all horse/rider combinations are drawn individually starting with the first position and then working down. In the event of a Jump-off, starting order will be the same as Round 1.

**Equipment:** Draw reins and restrictive martingales are prohibited. Standing martingales are permitted.

Dear USEF Participant:

USEF thanks you for participating in this competition and your support of USEF's continuous efforts to provide the safest environment possible for our athletes and other participants. Strategies for safeguarding athletes continue to evolve, and we are fully committed to keeping pace with best practices.

The purpose of this letter is to remind you that you are bound by the U.S. Center for SafeSport Code, USEF Safe Sport Policy, and Minor Athlete Abuse Prevention Policies, also known as the MAAPP. This includes the SafeSport Training requirement for adult members and participants who have regular contact with minor athletes. Additionally, please be reminded about reporting obligations. Any concerns that are non-sexual in nature, please use the USEF SafeSport Incident Reporting Form available on the USEF website. Concerns or suspicions regarding sexual misconduct must be reported to <https://safesport.i-sight.com/portal> and the authorities if a minor is involved. All of this information can be found in the USEF SafeSport Policy.

Please take a moment to review the new USEF Safe Sport web pages on the USEF website to find comprehensive resources regarding USEF Safe Sport efforts. You can also contact Sarah Gilbert, USEF SafeSport Program Coordinator, at [sgilbert@usef.org](mailto:sgilbert@usef.org) for any questions or concerns relating to the USEF SafeSport program.

Thank you for your support and for helping us bring the joy of horse sports to as many people as possible!



USEF Competition Name: Upperville Colt & Horse Show

USEF#: 627

Competition Division(s) and Rating(s):

Premier Hunter, Jumper Level 6

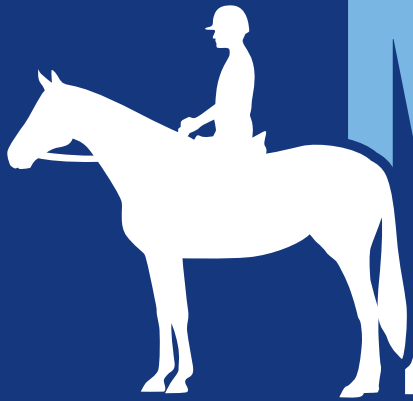

# MAAPP

## MINOR ATHLETE ABUSE PREVENTION

### LEARN ABOUT MAAP POLICIES



Safe Sport Training



Local Travel



One-On-One Interactions



Social Media & Electronic Communications



Read about these & more at [usef.org/MAAPP](https://usef.org/MAAPP)

### REPORT MAAP POLICY VIOLATIONS



[usef.org/safe-sport/reporting](https://usef.org/safe-sport/reporting)

859-225-6915 or Text Anonymously 855-682-8733





# WCHR

WORLD CHAMPIONSHIP HUNTER RIDER

Welcome to the 2024  
World Championship Hunter Rider Series!  
*Be part of the fun in 2024!*

Scan the code to see the full calendar  
of 2024 WCHR Events.



**Peter Wetherill Palm Beach Spectacular  
February 13-18, 2024**

JUMP MEDIA, SHAWN MCMALEN PHOTOGRAPHY, HIGH DESERT SPORT PHOTO, ANDREW



**Capital Challenge  
September 30- October 6, 2024**



**West Coast Spectacular  
March 13-17, 2024**



**Central Spectacular  
June 19-23, 2024**



# WAIVER AND RELEASE OF LIABILITY, ASSUMPTION OF RISK AND INDEMNITY AGREEMENT

For and in consideration of United States Equestrian Federation, Inc. dba US Equestrian (“USEF”) allowing me, the undersigned, to participate in any capacity (including as a rider, driver, handler, vaulter, longeur, lessee, owner, agent, coach, official, trainer or volunteer) in a USEF sanctioned, licensed or approved event or activity, including but not limited to equestrian clinics, practices, shows, competitions and related or incidental activities and (“USEF Event” or “USEF Events”); I, for myself, and on behalf of my spouse, children, heirs and next of kin, and any legal and personal representatives, executors, administrators, successors,, and assigns, hereby agree to and make the following contractual representations pursuant to this Agreement (the “Agreement”):

A. RULES AND REGULATIONS: I hereby agree that I have read, understand, and agree to be bound by all applicable Federation Bylaws, rules, and policies including the USEF Safe Sport Policy and Minor Athlete Abuse Prevention Policies (MAAPP) as published at www.usef.org, as amended from time to time.

B. ACKNOWLEDGMENT OF RISK: I knowingly, willingly, and voluntarily acknowledge the inherent risks associated with the sport of equestrian and know that horseback riding and related equestrian activities are inherently dangerous, and that participation in any USEF Event involves risks and dangers including, without limitation, the potential for serious bodily injury (including broken bones, head or neck injuries), sickness and disease (including communicable diseases), trauma, pain & suffering, permanent disability, paralysis and death; loss of or damage to personal property (including my mount & equipment) arising out of the unpredictable behavior of horses; exposure to extreme conditions and circumstances; accidents involving other participants, event staff, volunteers or spectators; contact or collision with other participants and horses, natural or manmade objects; adverse weather conditions; facilities issues and premises conditions; failure of protective equipment (including helmets); inadequate safety measures; participants of varying skill levels; situations beyond the immediate control of the USEF Event organizers and competition management; and other undefined, not readily foreseeable and presently unknown risks and dangers (“Risks”).

### EQUINE ACTIVITY LIABILITY ACT WARNING:

CAUTION: HORSEBACK RIDING AND EQUINE ACTIVITIES CAN BE DANGEROUS. RIDE AT YOUR OWN RISK.

**Under the laws of most States, an equine activity sponsor or equine professional is not liable for any injury to, or the death of, a participant in equine activities resulting from the inherent risks of equine activities.**

C. ASSUMPTION OF RISK: I understand that the aforementioned Risks may be caused in whole or in part or result directly or indirectly from the negligence of my own actions or inactions, the actions or inactions of others participating in the USEF Events, or the negligent acts or omissions of the Released Parties defined below, and I hereby voluntarily and knowingly assume all such Risks and responsibility for any damages, liabilities, losses, or expenses that I incur as a result of my participation in any USEF Events. I also agree to be responsible for any injury or damage caused by me, my horse, my employees or contractors under my direction and control at any USEF Event.

D. WAIVER AND RELEASE OF LIABILITY, HOLD HARMLESS AND INDEMNITY: In conjunction with my participation in any USEF Event, I hereby release, waive and covenant not to sue, and further agree to indemnify, defend and hold harmless the following parties: USEF, USEF Recognized Affiliate Associations, the United States Olympic & Paralympic Committee (USOPC), USEF clubs, members, Event participants (including athletes/riders, coaches, trainers, judges/officials, and other personnel), the Event owner, licensee, and competition managers; the promoters, sponsors, or advertisers of any USEF Event; any charity or other beneficiary which may benefit from the USEF Event; the owners, managers, or lessors of any facilities or premises where a USEF Event may be held; and all directors, officers, employees, agents, contractors, and volunteers of any of the aforementioned parties (**Individually and Collectively, the “Released Parties” or “Event Organizers”**), with respect to any liability, claim(s), demand(s), cause(s) of action, damage(s), loss, or expense (including court costs and reasonable attorney fees) of any kind or nature (“**Liability**”) which may arise out of, result from, or relate in any way to my participation in the USEF Events, including claims for Liability caused in whole or in part by the negligent acts or omissions of the Released Parties.

E. COMPLETE AGREEMENT AND SEVERABILITY CLAUSE: This Agreement represents the complete understanding between the parties regarding these issues and no oral representations, statements or inducements have been made apart from this Agreement. If any provision of this Agreement is held to be unlawful, void, or for any reason unenforceable, then that provision shall be deemed severable from this Agreement and shall not affect the validity and enforceability of any remaining provisions.

**I HAVE CAREFULLY READ THIS DOCUMENT IN ITS ENTIRETY, UNDERSTAND ALL OF ITS TERMS AND CONDITIONS, AND KNOW IT CONTAINS AN ASSUMPTION OF RISK, RELEASE AND WAIVER FROM LIABILITY, AS WELL AS A HOLD HARMLESS AND INDEMNIFICATION OBLIGATIONS.**

By signing below, I (as the participant or as the Parent/Legal Guardian of the minor identified below) hereby accept and agree to the terms and conditions of this Agreement in connection with my (or the minor’s) participation in any USEF Event. If, despite this Agreement, I, or anyone on my behalf or the minor’s behalf, makes a claim for Liability against any of the Released Parties, I will indemnify, defend and hold harmless each of the Released Parties from any such Liabilities as the result of such claim.

**The parties agree that this agreement may be electronically signed. The parties agree that the electronic signatures appearing on this agreement are the same as handwritten signatures for the purposes of validity, enforceability, and admissibility.**

RIDER/DRIVER/HANDLER/VAULTER/LONGEUR  OWNER  TRAINER  OFFICIAL  STAFF  VOLUNTEER  COACH (IF APPLICABLE)

Signature: \_\_\_\_\_ Date: \_\_\_\_\_

Print Name: \_\_\_\_\_

Parent/Guardian Signature: (Required if Rider/Driver/Handler/Vaulter/Longeur is a minor) \_\_\_\_\_ Date: \_\_\_\_\_

Print Parent//Guardian Name: \_\_\_\_\_ Emergency Contact Phone No. \_\_\_\_\_

6.17.20

## Upperville CSI 4\*

Oliver Kennedy, Brookville MD .....	Ground Jury President
David Distler, West Palm Beach FL .....	Ground Jury
Flora Baptiston, São Paulo BRAZIL .....	Ground Jury
Perla Dinez Guedes, Juiz de Fora BRAZIL .....	Foreign Judge
Nick Granat, Palm Beach FL .....	Course Designer
Tommy Brawly, Wellington FL .....	Assistant Course Designer
Kate Horgan, County Cork IRELAND .....	Chief Steward
Maria Biancone, Verona NJ .....	Steward
Bruce Burr, Weston CT .....	Steward
Julie Karpan, Ocala FL .....	Steward
Joni Maloney, New Hope PA .....	Steward
Dr. Bernd Stanglmeier, Ontario, CAN .....	Veterinary Delegate
Dr. John Caldwell, The Plains VA .....	Treating Veterinarian
Davin Malmqvist, Littleton, CO .....	FEI Announcer
Jason Mulligan, Cabot VT .....	Farrier

SECURE STABLING: Horses entered in any class of the FEI Division are required to stable in the FEI Secure Stabling area beginning Wednesday immediately following the jog until the horse is finished showing in the FEI Division.



Please visit [ryegate.com/uset.php](http://ryegate.com/uset.php) Upcoming Classes to determine which classes will be included in the Rolex Computer Ranking List. Certification Number 24120

National horses accompanying FEI entries must submit entries and stall requests/payments no later than the closing date and will be subject to first paid/first reserved basis.

Entries have to be in accordance with Article 521 of the FEI Jumping Rules, 26<sup>th</sup> edition, effective January 1, 2018  
 Deadline for entries: May 21, 2024 Last date for substitutions: June 5, 2024 (up to one hour prior to horse inspection)

These classes herein which are covered by the rules and specification of the current USEF Rule Book and current FEI Rules and will be conducted and judged in accordance therewith.

→ FEI horses may not compete in any National Classes after they have completed the FEI Jog. ←

**For all fees and competition specifications please refer to the FEI definite schedule which is available on [www.upperville.com](http://www.upperville.com) and [www.fei.org](http://www.fei.org)**

Thursday, June 6, 2024 - 1:00 pm	Class 1000 - \$31,020 Upperville Power & Speed Stakes CSI 4*	FEI Article 274.2.5
Friday, June 7, 2024 - 5:00 pm	Class 851 - \$62,480 Upperville Welcome Stakes CSI 4*	FEI Article 238.2.2
Saturday, June 8, 2024 - 12:30 pm	Class 850 - \$31,020 Upperville Speed Stakes CSI 4*	FEI Article 238.2.1
Sunday, June 9, 2024 - 3:00 pm	Class 852 - \$226,000 Upperville Jumper Classic CSI 4*	FEI Article 238.2.2

*Ethel M.*  
CHOCOLATES

Discover small-batch  
chocolate gems  
at [EthelM.com](http://EthelM.com)



Pictured:  
Milk Chocolate Maple Walnut Satin Crème &  
Dark Chocolate Coconut Delight



where the gray matter matters.

*gray horse*  
COUNSELING<sup>LLC</sup>

*Feel Better to Ride Better*

***In Person and Telehealth Sessions Offered***

**grayhorsecounseling.com • 804-372-5499**

**348 River Road West | Manakin Sabot VA 23103**

### ***About the Cover Artist***



America's premier artist, Sharon Lynn Campbell, is best known for her beautiful, life-like oil paintings featuring horses, pets and their owners.

As a sought after artist, Campbell's work has graced the covers of the country's most renowned hunter/jumper prize lists and programs and appeared on the covers of many top equine publications.

Her ability to capture the personality of the people, pets and horses in great detail comes from a love of riding, training, teaching and showing, developed over a lifetime of being a horsewoman and animal lover at her family farm.

Campbell's exquisite artwork hangs in hundreds of private collections domestically and abroad.

Campbell's subjects range from Olympic horses to family portraits and pets. Campbell even painted some African wildlife for clients.

*To contact the artist please call (Cell) 434-825-6800 (Studio) 540-948-6800*

*www.sharoncampbell.com or sharon@sharoncampbell.com*

## Summary of Fees

Non refundable Office Processing Fee	\$70	All entries received are subject to office processing fee. Not refundable.
Safety & Security Fee	\$50	All entries subject to safety & security fee
Late Fee	\$50	Entries accepted after entry closing date subject to late fee
Grounds Fee	\$60	All non-stabled horses and ponies must pay grounds fee, except horses showing in Polo Field and ponies showing only in Lead Line and Walk Trot
Non Showing Horse Fee	\$300	Charged for any horse that does not compete in one or more classes during the show
Substitution Fee	\$150	Charged for a horse entered in place of a horse scratched from the show.
Stall Fee	\$350	Due with entry - Non refundable after entry closing date except as noted
Extra FEI Stall Fee	\$475	Due with entry - Non refundable after entry closing date
Camper Fee	\$450	50 amp
Nominating Fee	\$225	Jumper entries must pay to be eligible for jumper classes except where noted
USEF Drug Fee	\$23	USEF required fee for all entries except: Leadline / Family Class / Unrecognized Cleveland Bay Division
USHJA Zone Support Fee	\$7	USHJA required fee for all entries except: Leadline / Family Class / Unrecognized Cleveland Bay Division
USHJA Show Pass	\$30	All Owner / Trainer / Riders listed on entry blank must be a member of USHJA or each pay the Show Pass fee, except Leadline and Walk Trot
Close Out Office Fee	\$35	All entries must be closed out / settled up at end of show by the exhibitor. Unclosed entries are not subject to disputes and will be charged a close out fee. Please close out your accounts in person.

**\*5% processing fee assessed for credit card payments at closeout**

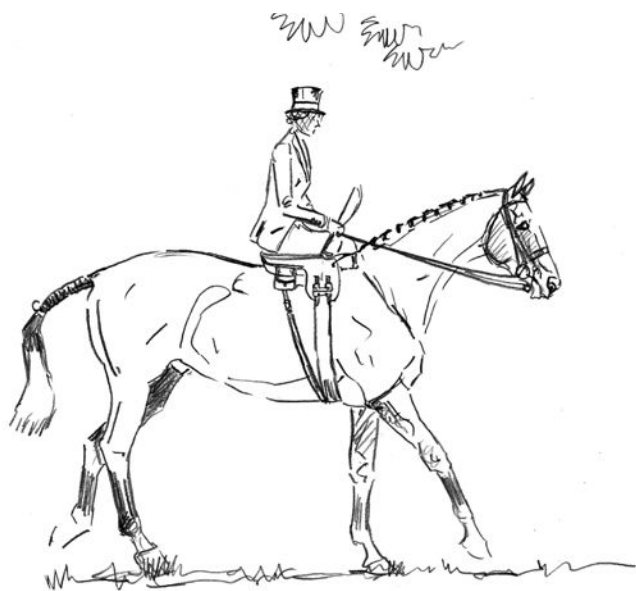

Drawing by Smokey Everhart

### The following classes are Qualifying League Classes

160 – Children's Hunter – 14 & Under	WIHS, NAL
163 – Children's Hunter – 15 to 17	WIHS, NAL
204 – WIHS Equitation – Hunter Phase	WIHS
205 – WIHS Equitation – Jumper Phase	WIHS
209 – Pony Equitation	WIHS
508 – Adult Amateur Hunter Classic	WIHS, NAL
600 – 5 Year Old Young Jumper Qualifier	USHJA
603 – 6 Year Old Young Jumper Qualifier	USHJA
666 – 7 Year Old Young Jumper Qualifier	USHJA
801 – Jr /Amateur Jumper Stakes	NAL
803 – Jr /Amateur Jumper Stakes	SJHOF
805 – Junior Jumper Classic	WIHS, NAL
807 – Amateur Jumper Classic	WIHS, NAL

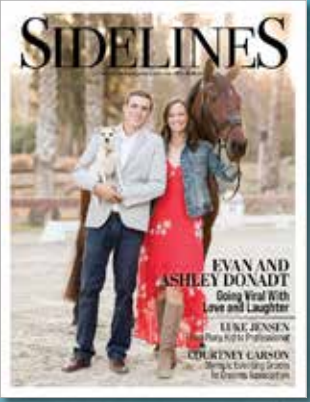

# Never Miss An Issue!

Subscribe now for \$14.95!  
 Order at [www.sidelinesmagazine.com](http://www.sidelinesmagazine.com)



SIDELINES IS DEVOTED TO THE PEOPLE AND PERSONALITIES THAT MAKE THE HORSE WORLD EXCITING.



**Official UCHS merchandise vendors can be found on both  
Hunter and Jumper sides.  
Look for the green and white stripes.**

**Buy your UCHS Swag here!  
Volunteers from The Town of Middleburg and  
The Middleburg Business & Professional Association, Inc.  
are there to assist shoppers.**

**THE UPPERVILLE COLT  
& HORSE SHOW**  
is operated in accordance with the current rules of  
**THE MARYLAND HORSE SHOWS  
ASSOCIATION**

of which it is a Regular Show Member and is Rated "A" in Pony Hunters, Junior Hunters, Green Hunters, Green Conformation Hunters, Performance Hunters, High Performance Conformation Hunters, Amateur Owner Hunters and "C" rated in Children's Hunter, Ladies Side Saddle, Adult Amateur Hunter and Hunter Breeding.

-----  
**MARYLAND HORSE SHOWS ASSOCIATION, INC.**  
P. O. Box 127 • Hampstead, MD 21074  
(410) 591-0380 [www.mdhsa.org](http://www.mdhsa.org)

You are cordially invited to become a member of the Maryland Horse Shows Association, Inc., and are requested to use the following application form.

Life Dues \$450	Farm Dues \$60
Senior \$50.00	Junior \$40.00

Name: \_\_\_\_\_

DOB (required): \_\_\_\_\_

*Junior members have not reached their 18th birthday*

Address: \_\_\_\_\_

City/State/Zip: \_\_\_\_\_

Phone: ( ) \_\_\_\_\_

e-mail (required): \_\_\_\_\_

**I hereby apply for Membership for the year 20\_\_\_\_\_ and enclose payment of \$\_\_\_\_\_**

*(Membership expires November 30th of each year).*

Signature \_\_\_\_\_

Date \_\_\_\_\_ Renewal \_\_\_\_\_ New \_\_\_\_\_

PLEASE NOTE: To qualify for High Score Awards: the animal must be recorded with the MDHSA, and the Owner must be a current member of the association.

**THE UPPERVILLE COLT & HORSE SHOW**  
is operated in accordance with the current rules of  
**THE VIRGINIA HORSE SHOWS ASSOCIATION**  
of which they are Regular Show Members and are rated "A" in all Hunter, Junior Hunter, Pony Hunter, all Jumper Divisions and "C" Rated in Children's Hunter.

-----  
You are cordially invited to become a member of the Virginia Horse Shows Association, Inc., and are requested to use the following application blank.

**THE VIRGINIA HORSE SHOWS ASSOCIATION, INC.**  
400 Rosedale Ct • Suite 100 • Warrenton, VA 20186 • (540) 349-0910

Please enroll me as a Member of the VHSA for the year \_\_\_\_\_

\*Junior \_\_\_\_\_ Senior \_\_\_\_\_ Life \_\_\_\_\_

Check enclosed \$ \_\_\_\_\_ Date of Birth \_\_\_\_\_

Name \_\_\_\_\_

Address \_\_\_\_\_

\_\_\_\_\_ Zip Code \_\_\_\_\_

Date \_\_\_\_\_ Telephone Number \_\_\_\_\_

Breed Interest \_\_\_\_\_

Membership expires November 30th.

Junior Membership - \$50      Senior Membership - \$60.00  
Senior and Junior Life Memberships - \$400.00

\*Members who have not reached 18th birthday

**TO QUALIFY FOR HIGH SCORE AWARDS AN ANIMAL MUST  
BE REGISTERED WITH THE ASSOCIATION AND HIS OWNER  
MUST BE A MEMBER OF THE ASSOCIATION.**

# UPPERVILLE COLT & HORSE SHOW

Monday, June 3 – Sunday, June 9, 2024

## CLEVELAND BAY & IRISH HUNTER

UNRATED

One Horse Per Entry Blank • Entries Close JUNE 7, 2024 at Noon

Name of Horse	Breed Reg. #	breed	color	sex	height	age

Classes Entered	Name of Handler	Name of Sire	Name of Dam	Sire of Dam
	1st handler			
	2nd handler			

### UPPERVILLE COLT & HORSE SHOW ENTRY AGREEMENT

I have read the Rules & Regulations as printed in the Prize List for the Upperville Colt & Horse Show ("Competition") and agree to all of its provisions. I understand and agree that by entering this Competition, I am subject to the Competition Rules, the Prize List, and local rules of the competition. I agree to waive the right to the use of my photos from the competition, and agree that any actions against the Competition must be brought in the Commonwealth of Virginia.

#### Release, Assumption of Risk, Waiver, and Indemnification

This document waives important legal rights. Read it carefully before signing.

I AGREE in consideration for my participation in this Competition to the following:

I AGREE that "the Competition" as used herein includes the Competition Management, as well as all of their officials, officers, directors, employees, agents, personnel, volunteers and affiliates.

I AGREE that I choose to participate voluntarily in the Competition with my horse, as a rider, driver, handler, vaulter, longeur, lessee, owner, agent, coach, trainer, or as parent or guardian of a junior exhibitor. I am fully aware and acknowledge that horse sports and the Competition involve inherent dangerous risks of accident, loss, and serious bodily injury including broken bones, head injuries, trauma, pain, suffering, or death. ("Harm").

I AGREE to hold harmless and release the Competition from all claims for money damages or otherwise for any Harm to me or my horse and for any Harm of any nature caused by me or my horse to others, even if the Harm arises or results, directly or indirectly, from the negligence of the Competition.

I AGREE to expressly assume all risks of Harm to me or my horse, including Harm resulting from the negligence of the Competition.

I AGREE to indemnify (that is, to pay any losses, damages, or costs incurred by) the Competition and to hold them harmless with respect to claims for Harm to me or my horse, and for claims made by others for any Harm caused by me or my horse while at the Competition. I have read the Competition Rules about protective equipment, and I understand that I am entitled to wear protective equipment without penalty, and I acknowledge that the Competition strongly encourages me to do so while WARNING that no protective equipment can guard against all injuries.

If I am a parent or guardian of a junior exhibitor, I consent to the child's participation and AGREE to all of the above provisions and AGREE to assume all of the obligations of this Release on the child's behalf. I represent that I have the requisite training, coaching and abilities to safely compete in this competition.

I AGREE that if I am injured at this competition, the medical personnel treating my injuries may provide information on my injury and treatment to the Competition on an official accident/injury report form.

BY SIGNING BELOW, I AGREE to be bound by all applicable Competition Rules and all terms and provisions of this entry blank and all terms and provisions of this Prize List. If I am signing and submitting this Agreement electronically, I acknowledge that my electronic signature shall have the same validity, force and effect as if I affixed my signature by my own hand.

Overnight Stall @ \$100/night, Fri/Sat only (Due with entry)

**NO STALL** \_\_\_\_\_

Safety & Security Fee @ \$50

Office Fee @ \$70

Late Fee after closing date @ \$50

Close out fee @ \$35

*No Grounds Fee for horses showing in the Polo Field*

TOTAL AMOUNT DUE

Credit Card #

Name \_\_\_\_\_

Address: \_\_\_\_\_

\_\_\_\_\_

Signature: \_\_\_\_\_

\*Required EMERGENCY CONTACT NUMBER: \_\_\_\_\_

Owner/Agent Signature* _____	Trainer/Agent Signature* _____	Rider/Handler #1 Signature _____	Rider/Handler #2 Signature _____
Owner's Name (Please Print) _____	Trainer's Name (Please Print) _____	Rider's Name (please print) _____	Rider's Name (please print) _____
Address _____	Address _____	Address _____	Address _____
City, State, Zip _____	City, State, Zip _____	City, State, Zip _____	City, State, Zip _____
Owner's Email _____	Trainer's Email _____	Rider's Email _____	Rider's Email _____
Telephone (_____) _____	Telephone (_____) _____	Telephone (_____) _____	Telephone (_____) _____
Owner's Cell Phone _____	Trainer's Cell Phone _____		

\*Trainer's, Owner/Exhibitor's and Rider's signature blanks MUST be signed if Owner/Exhibitor or Trainer, sign both places. Trainer must be over 18 years of age. If rider is under 18, parent, guardian, trainer or agent must sign.

# UPPERVILLE COLT & HORSE SHOW

Monday, June 3 – Sunday, June 9, 2024

## HUNTER & PONY BREEDING, CONNEMARA

One Horse Per Entry Blank • Entries Close JUNE 7, 2024 at Noon

Name of Horse	USEF Reg. #	breed	color	sex	height	age	raced (Y or N)

Classes Entered	Name of Handler/Rider	Name of Sire	Name of Dam	Sire of Dam

**FEDERATION ENTRY AGREEMENT**

I have read the United States Equestrian Federation, Inc. (the "Federation") Entry Agreement (GR906.4) as printed in the Prize List for the Upperville Colt & Horse Show ("Competition") and agree to all of its provisions. I understand and agree that by entering this Competition, I am subject to Federation Rules, the Prize List, and local rules of the competition. I agree to waive the right to the use of my photos from the competition, and agree that any actions against the Federation must be brought in New York State.

Federation Release, Assumption of Risk, Waiver, and Indemnification  
This document waives important legal rights. Read it carefully before signing.

I AGREE in consideration for my participation in this Competition to the following:

I AGREE that "the Federation" and "Competition" as used herein includes the Licensee and Competition Management, as well as all of their officials, officers, directors, employees, agents, personnel, volunteers and Federation affiliates.

I AGREE that I choose to participate voluntarily in the Competition with my horse, as a rider, driver, handler, vaulter, longeur, lessee, owner, agent, coach, trainer, or as parent or guardian of a junior exhibitor. I am fully aware and acknowledge that horse sports and the Competition involve inherent dangerous risks of accident, loss, and serious bodily injury including broken bones, head injuries, trauma, pain, suffering, or death. ("Harm").

I AGREE to hold harmless and release the Federation and the Competition from all claims for money damages or otherwise for any Harm to me or my horse and for any Harm of any nature caused by me or my horse to others, even if the Harm arises or results, directly or indirectly, from the negligence of the Federation or the Competition.

I AGREE to expressly assume all risks of Harm to me or my horse, including Harm resulting from the negligence of the Federation or the Competition.

I AGREE to indemnify (that is, to pay any losses, damages, or costs incurred by) the Federation and the Competition and to hold them harmless with respect to claims for Harm to me or my horse, and for claims made by others for any Harm caused by me or my horse while at the Competition. I have read the Federation Rules about protective equipment, including GR801 and, if applicable, EV114, and I understand that I am entitled to wear protective equipment without penalty, and I acknowledge that the Federation strongly encourages me to do so while WARNING that no protective equipment can guard against all injuries.

If I am a parent or guardian of a junior exhibitor, I consent to the child's participation and AGREE to all of the above provisions and AGREE to assume all of the obligations of this Release on the child's behalf. I represent that I have the requisite training, coaching and abilities to safely compete in this competition.

I AGREE that if I am injured at this competition, the medical personnel treating my injuries may provide information on my injury and treatment to the Federation on the official USEF accident/injury report form.

**BY SIGNING BELOW, I AGREE to be bound by all applicable Federation Rules and all terms and provisions of this entry blank and all terms and provisions of this Prize List. If I am signing and submitting this Agreement electronically, I acknowledge that my electronic signature shall have the same validity, force and effect as if I affixed my signature by my own hand..**

Stalls @ \$100/night (Due with entry)  
Stalls available Friday and Saturday nights only. Subject to availability.  
(Entries requesting a stall must have stall prepayment)

**NO STALL**  
USEF Drug Fee @ \$23  
(Drug Fee \$15, USEF \$8)

USHJA Zone Support Fee @ \$7  
USHJA Show Pass @ \$30  
Safety & Security Fee @ \$50  
Office Fee @ \$70  
Late Fee after closing date @ \$50  
*No Grounds Fee for horses/ponies showing in the Polo Field*

**TOTAL AMOUNT DUE**  
Name \_\_\_\_\_  
Address: \_\_\_\_\_  
Signature: \_\_\_\_\_

**\*Required** EMERGENCY CONTACT NUMBER: \_\_\_\_\_

Owner/Agent Signature _____	Trainer/Agent Signature _____	Rider #1 Signature _____	Rider #2 Signature _____
Owner's Name (Please Print) _____	Trainer's Name (Please Print) _____	Rider's Name (please print) _____	Rider's Name (please print) _____
Address _____	Address _____	Address _____	Address _____
City, State, Zip _____	City, State, Zip _____	City, State, Zip _____	City, State, Zip _____
Owner's Email _____	Trainer's Email _____	Rider's Email _____	Rider's Email _____
Telephone (_____) _____	Telephone (_____) _____	Telephone (_____) _____	Telephone (_____) _____
Owner's Cell Phone _____	Trainer's Cell Phone _____	Is Rider a US Citizen ____ Yes ____ No _____	Is Rider a US Citizen ____ Yes ____ No _____
Owner's USEF # _____	Trainer's USEF # _____	Rider's USEF # _____	Rider's USEF # _____

\*Trainer's, Owner/Exhibitor's and Rider's signature blanks MUST be signed if Owner/Exhibitor or Trainer, sign both places. Trainer must be over 18 years of age. If rider is under 18, parent, guardian, trainer or agent must sign.

# UPPERVILLE COLT & HORSE SHOW

Monday, June 3 – Sunday, June 9, 2024

## HUNTERS AND/OR JUMPERS

One Horse Per Entry Blank • \*Entries Close May 1, 2024

\*Entries postmarked after May 1 are subject to availability and will incur a \$50 late fee.

\*Leadline, Walk Trot, and Side Saddle Entries Close Friday June 7, 2024 at Noon

Name of Horse	USEF Reg. #	breed	color	sex	height	age

Classes Entered	Name of Rider	DOB	USEF #	VHSA #	MHSA #
	1st rider				
	2nd rider				

### FEDERATION ENTRY AGREEMENT

I have read the United States Equestrian Federation, Inc. (the "Federation") Entry Agreement (GR906.4) as printed in the Prize List for the Upperville Colt & Horse Show ("Competition") and agree to all of its provisions. I understand and agree that by entering this Competition, I am subject to Federation Rules, the Prize List, and local rules of the competition. I agree to waive the right to the use of my photos from the competition, and agree that any actions against the Federation must be brought in New York State.

Federation Release, Assumption of Risk, Waiver, and Indemnification  
This document waives important legal rights. Read it carefully before signing.

I AGREE in consideration for my participation in this Competition to the following:

I AGREE that "the Federation" and "Competition" as used herein includes the Licensee and Competition Management, as well as all of their officials, officers, directors, employees, agents, personnel, volunteers and Federation affiliates.

I AGREE that I choose to participate voluntarily in the Competition with my horse, as a rider, driver, handler, vaulter, longeur, lessee, owner, agent, coach, trainer, or as parent or guardian of a junior exhibitor. I am fully aware and acknowledge that horse sports and the Competition involve inherent dangerous risks of accident, loss, and serious bodily injury including broken bones, head injuries, trauma, pain, suffering, or death. ("Harm").

I AGREE to hold harmless and release the Federation and the Competition from all claims for money damages or otherwise for any Harm to me or my horse and for any Harm of any nature caused by me or my horse to others, even if the Harm arises or results, directly or indirectly, from the negligence of the Federation or the Competition.

I AGREE to expressly assume all risks of Harm to me or my horse, including Harm resulting from the negligence of the Federation or the Competition.

I AGREE to indemnify (that is, to pay any losses, damages, or costs incurred by) the Federation and the Competition and to hold them harmless with respect to claims for Harm to me or my horse, and for claims made by others for any Harm caused by me or my horse while at the Competition. I have read the Federation Rules about protective equipment, including GR801 and, if applicable, EV114, and I understand that I am entitled to wear protective equipment without penalty, and I acknowledge that the Federation strongly encourages me to do so while WARNING that no protective equipment can guard against all injuries.

If I am a parent or guardian of a junior exhibitor, I consent to the child's participation and AGREE to all of the above provisions and AGREE to assume all of the obligations of this Release on the child's behalf. I represent that I have the requisite training, coaching and abilities to safely compete in this competition.

I AGREE that if I am injured at this competition, the medical personnel treating my injuries may provide information on my injury and treatment to the Federation on the official USEF accident/injury report form.

BY SIGNING BELOW, I AGREE to be bound by all applicable Federation Rules and all terms and provisions of this entry blank and all terms and provisions of this Prize List. If I am signing and submitting this Agreement electronically, I acknowledge that my electronic signature shall have the same validity, force and effect as if I affixed my signature by my own hand..

Trainers must fill out stabling request form  
Stalls @ \$350/wk (Due with entry)  
Extra FEI Stalls @ \$475/wk (Due with entry)  
(Entries will not be accepted without stall prepayment)

**NO STALL** \_\_\_\_\_

Nominating Fee @ \$225  
USEF Drug Fee @ \$23  
(Drug Fee \$15, USEF \$8)

USHJA Zone Support Fee @ \$7  
USHJA Show Pass @ \$30  
Safety & Security Fee @ \$50  
Office Fee @ \$70

Late Fee after closing date @ \$50  
Grounds Fee @ \$60  
Non-showing Horse Fee @ \$300  
Substitution Fee @ \$150

*No grounds fee for ponies showing only in Lead Line or Walk-Trot*

TOTAL AMOUNT DUE \_\_\_\_\_

**Prize Money Recipient:**

Name \_\_\_\_\_

Address \_\_\_\_\_

Social Security or FED ID # \_\_\_\_\_

\*Required EMERGENCY CONTACT NUMBER: \_\_\_\_\_

Owner/Agent Signature* _____	Trainer/Agent Signature* _____	Rider #1 Signature _____	Rider #2 Signature _____
Owner's Name (Please Print) _____	Trainer's Name (Please Print) _____	Rider's Name (please print) _____	Rider's Name (please print) _____
Address _____	Address _____	Address _____	Address _____
City, State, Zip _____	City, State, Zip _____	City, State, Zip _____	City, State, Zip _____
Owner's Email _____	Trainer's Email _____	Rider's Email _____	Rider's Email _____
Telephone (_____) _____	Telephone (_____) _____	Telephone (_____) _____	Telephone (_____) _____
Owner's Cell Phone _____	Trainer's Cell Phone _____	Is Rider a US Citizen ____ Yes ____ No	Is Rider a US Citizen ____ Yes ____ No
Owner's USEF # _____	Trainer's USEF # _____	Rider's USEF # _____	Rider's USEF # _____

\*Trainer's, Owner/Exhibitor's and Rider's signature blanks MUST be signed if Owner/Exhibitor or Trainer, sign both places. Trainer must be over 18 years of age. If rider is under 18, parent, guardian, trainer or agent must sign.

*Upperville Colt & Horse Show, Inc.*  
*P.O. Box 239*  
*Upperville, VA 20185*

