

UPPERVILLE COLT & HORSE SHOW JUNE 1 THRU JUNE 7 2026

PRESENTED BY
MARS
Equestrian™



UPPERVILLE
1853
COLT & HORSE SHOW

**AMERICA'S OLDEST
HORSE SHOW**

**CELEBRATING
173 YEARS**

Grafton and Salem Farm Showgrounds
John S. Mosby Highway
Upperville, Virginia

PRIZE LIST

A USEF HERITAGE COMPETITION

USEF PREMIER HUNTER / LEVEL 6 JUMPER / CHANNEL 1
FEI CSI 4*

REGULAR HUNTER/JUMPER ENTRIES

OPEN APRIL 13, 2026 AT NOON EST & CLOSE APRIL 30, 2026



A BETTER WORLD FOR HORSES,
PETS AND PEOPLE



WWW.MARSEQUESTRIAN.COM
@MARSEQUESTRIAN

WELCOME!

We are pleased to present the prize list for the 2026 Upperville Colt & Horse Show. In these pages you will find over three hundred hunter, jumper, equitation, breeding and breed-specific classes, each providing an opportunity to become part of a tradition that began in 1853.

Upperville thrives because of competitors like you. Competitors' fees cover 40-45 percent of the cost of the Show, while the rest is covered primarily by generous business and individual sponsors. Separately, contributions to our Jump In! Capital Campaign are funding improvements to our facilities and an endowment to ensure the Show's future.

You can support these efforts in a variety of ways beyond participating in the Show. You can shop at our on-line store any time, and at our green & white striped tents during the Show, when we hope you will also patronize our vendors.

To make a more lasting gift, you can fund an inscribed brick to be laid in front of our historic grandstand or a dedicated tree. We also invite your general or restricted donations to our Capital Campaign. Every contribution, of any size, will help preserve Upperville for generations to come.

Showing at Upperville is a unique and unforgettable experience. We look forward to sharing it with you, under the oaks, in June.

JOE FARGIS
PRESIDENT

HAYLEY A. MAHONEY
DIRECTOR OF OPERATIONS

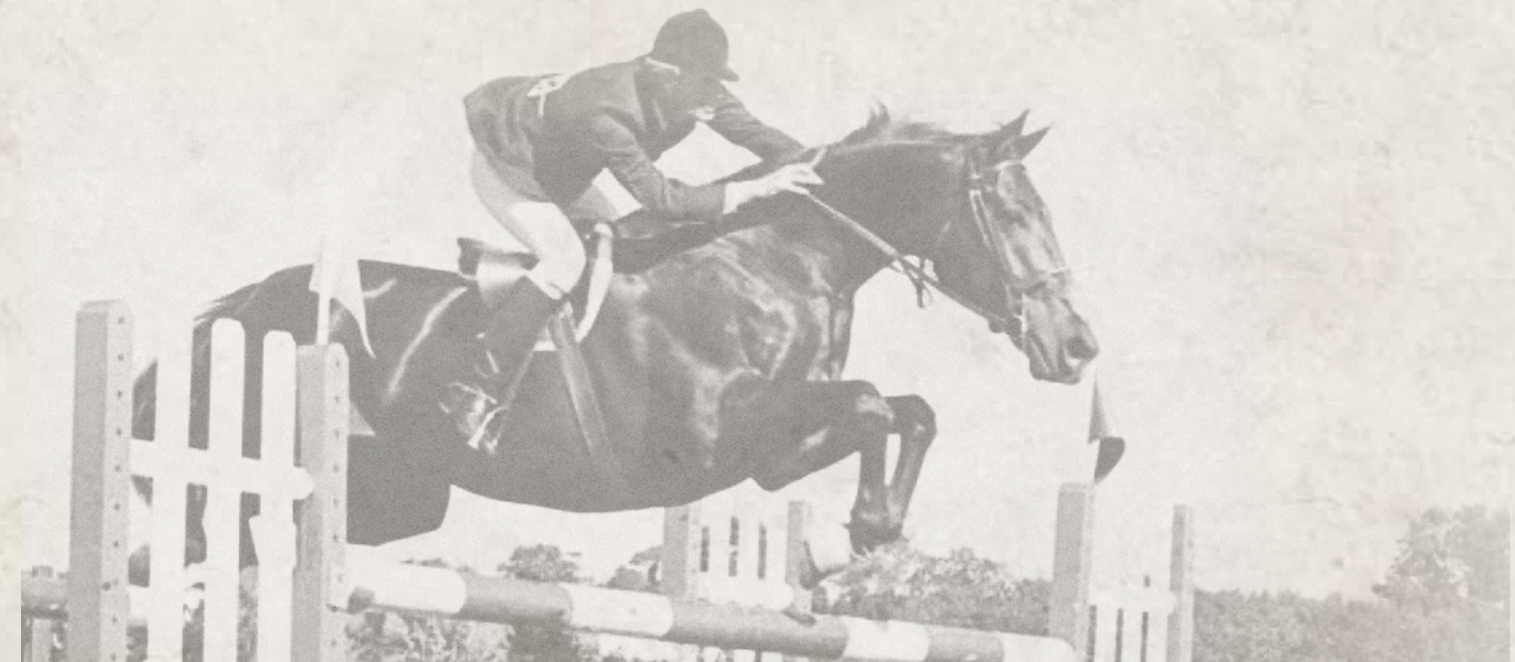

SCAN TO SHOP:



SCAN TO DONATE
OR LEARN MORE:



www.upperville.com | 540.687.5740 | info@upperville.com

DELTA IS PROUD TO SPONSOR THE 2026 UPPERVILLE COLT & HORSE SHOW.



Dillon Keen Photography

KEEP CLIMBING
DELTA SKYTEAM

2026 HIGHLIGHTS

NEW THIS YEAR:

\$25,000 UPPERVILLE THOROUGHBRED HUNTER DERBY & RECEPTION

\$8,000 UPPERVILLE THOROUGHBRED JUMPER CLASSIC

ENTRIES:

Regular Hunter/Jumper entries open
Monday, April 13, 2026, at noon

Leadline, Walk-Trot, Sidesaddle, Breeding,
Connemara, Cleveland Bay and Irish Hunter
entries open May 1, 2026

ONLINE ENTRIES AT WWW.HORSESHOWSONLINE.COM

FEATURE CLASSES INCLUDE:

\$200,000 UPPERVILLE JUMPER CLASSIC FEI CSI 4*

\$62,500 WELCOME STAKES FEI CSI 4*

\$31,500 UPPERVILLE POWER & SPEED STAKES FEI CSI 4*

\$31,500 UPPERVILLE SPEED STAKES FEI CSI 4*

\$30,000 UPPERVILLE AMERICAN STANDARD GRAND PRIX

\$25,000 USHJA INTERNATIONAL HUNTER DERBY

\$25,000 UPPERVILLE THOROUGHBRED HUNTER DERBY

\$10,000 PAUL & EVE GO AS YOU PLEASE HANDY HUNTER CLASS

\$10,000 SJHOF 1.40 AMATEUR/JUNIOR CLASSIC

\$5,000 MARKEL AMATEUR OWNER HUNTER CLASSIC

\$8,000 UPPERVILLE THOROUGHBRED JUMPER CLASSIC

\$4,000 HERMEN GREENBERG MEMORIAL SIDESADDLE STAKES

SPECIAL FEATURES:

Welcome Wagon | *Monday — Sunday*

Unique Boutiques and Food Vendors

MARS Equestrian™ Riders' Lounges
on Hunter and Jumper Sides

SOCIAL EVENTS:

TUESDAY, JUNE 2

Upperville Thoroughbred Hunter
Derby reception (open)
- *Hunter Side Friends Tent*

THURSDAY, JUNE 4

International Hunter Derby reception (open)
- *Hunter Side Friends Tent*

FRIDAY & SATURDAY, JUNE 5 & 6

Exhibitor Parties (open)
- *Jumper Side Friends Tent*

SATURDAY, JUNE 6

Wall of Honor Ceremony (open)
& Lunch (ticketed)

Therapeutic Equine Celebration

SATURDAY & SUNDAY, JUNE 6 & 7

Breeding Divisions Hospitality
at the Polo Field

FAMILY FUN:

Art Under the Oaks | *Wednesday — Saturday*

Pup Parade | *Saturday*

Leadline Classes | *Saturday*

Horses & Horsepower
Invitational Car Show | *Sunday*



FOLLOW UPDATES AT
UPPERVILLE.COM

Equestrian Facilities Built with Purpose.

You know the barn your horse deserves. We help you build it.
Intentional Planning. Detailed Design. Custom Craftsmanship.

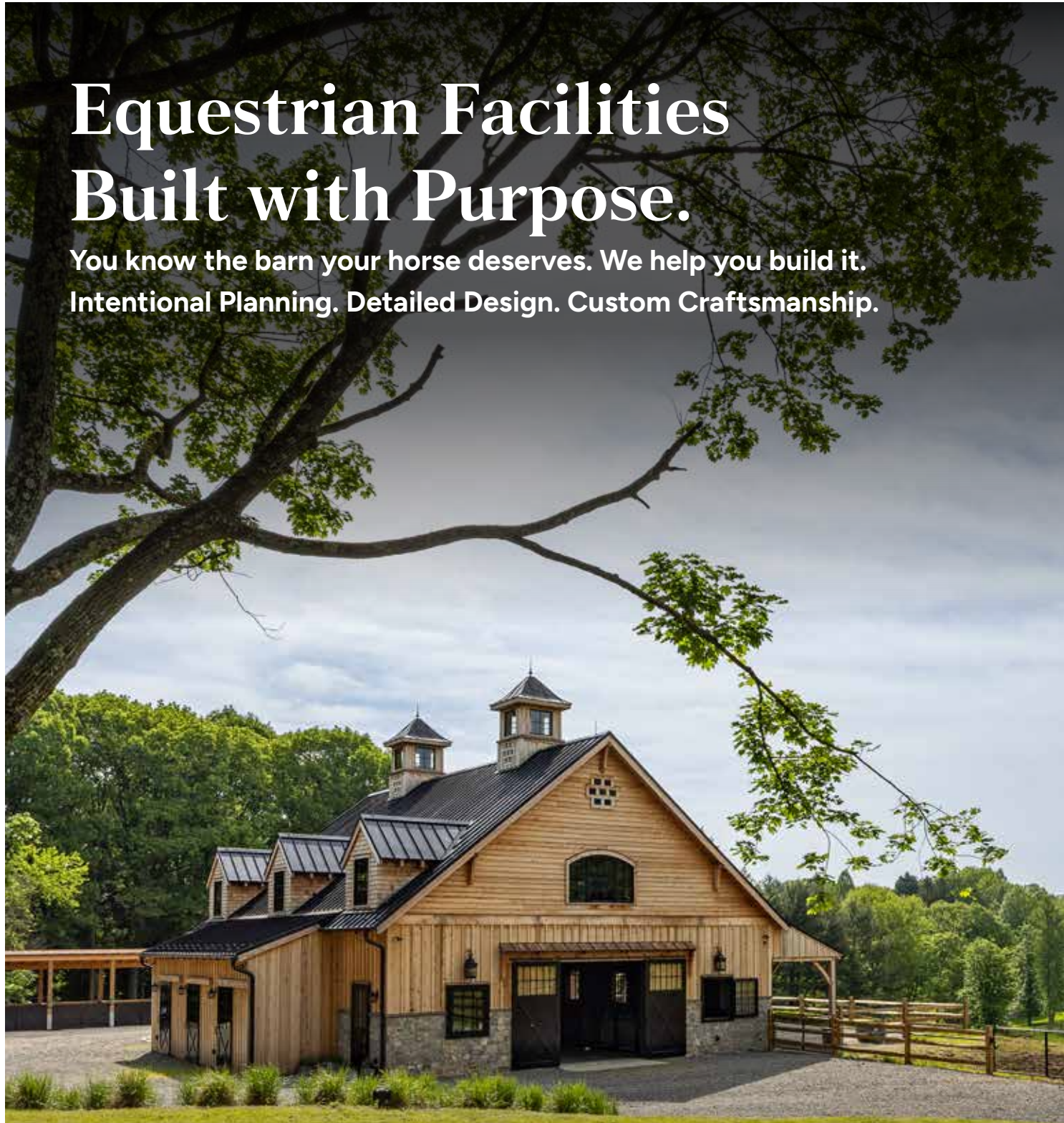

B&D
BUILDERS
717.687.0292
BandDBuilders.com

TABLE OF CONTENTS

WELCOME LETTER	2	FAMILY CLASS	37
2026 HIGHLIGHTS	4	CLEVELAND BAYS	37
OUR TEAM	9	IRISH HUNTERS	38
RULES, REGULATIONS & SPECIFICATIONS	11	NATIONAL JUMPER DIVISIONS	41
STALLS/STABLING & MORE	15	Class-Specific Fees, Awards & Specifications	41
HEALTH & SAFETY	17	Thoroughbred Jumper Classic	42
MAP OF THE SHOWGROUNDS	19	American Standard Grand Prix	42
DIRECTIONS	21	General Specifications	42
FEES, AWARDS & SPECIFICATIONS	22	Special Rules	42
GENERAL FEES	23	Metric Conversion Table	42
RATED HUNTERS	24	Prize Money Distribution	43
Classes That Jog In Hand	24	Masters Jumper Division	44
Classes That Jog A Circle	25	QUALIFYING LEAGUE CLASSES	44
Hunter Classics & Stakes – Fees & Awards	26	FEI CSI 4* INFORMATION	46
Hunter Classics & Stakes - Specifications	27	Officials	46
Hunter Prize Money Distribution	29	Classes	46
EQUITATION	29	Stabling	47
Special Hunter Rider Awards	30	Specifications	47
Classes That Jog A Circle	30	FORMS, NOTICES & INFORMATION	48
Classes That Will Not Jog (Leadline & Walk-Trot)	30	SAFE SPORT/MAAP	50
HUNTER & PONY BREEDNG	31	WAIVER & RELEASE OF LIABILITY	52
Non-Thoroughbreds	31	ENTRY FORMS - SAMPLES	53
Thoroughbreds	31	LEAGUE FORMS & INFORMATION	59
Ponies	32		
Special Hunter & Pony Breeding Awards & Classes	32		
Hunter & Pony Breeding Class Specifications	33		
Connemaras	33		
UNRATED HUNTERS & PONIES	34		
Local Hunters	34		
Three, Four & Five-Year-Old Hunters	35		
Local Ponies	35		
WVBC Thoroughbred Hack Classes	35		
Thoroughbred Development Class	35		
Founder's Cup	35		
Thoroughbred Hunter Derby	36		



ILLUSTRATION CREDIT: SMOKY EVERHART



Harrimans
GRILL

Experiences Rich in Flavor

Savor vibrant, seasonal menus thoughtfully crafted from the finest ingredients sourced throughout Virginia's Piedmont region. Paired with award-winning hospitality, an exceptional wine and spirits program, and a gracious ambiance, every detail is designed in perfect harmony.



855.266.5329
SALAMANDERRESORT.COM



Principled guidance for your life and legacy

The Ross Group's goal for you is financial independence, so that you can live with confidence and use your wealth in the ways that are most meaningful to you and your family.

We go beyond investing and really listen to what you value. Together, we craft a plan to achieve the life you envision, while proactively and effectively positioning your wealth to give you the freedom to focus on your goals.

The Ross Group is honored to be recognized as a Forbes Best-In-State Wealth Management Team in 2024 and 2025.

Contact us today.



The Ross Group
5425 Wisconsin Avenue, Suite 301
Chevy Chase, MD 20815
(301) 907-2760
rossgroupwm@rbc.com
www.rossgroupwm.com



**Wealth
Management**

Investment and insurance products offered through RBC Wealth Management are not insured by the FDIC or any other federal government agency, are not deposits or other obligations of, or guaranteed by, a bank or any bank affiliate, and are subject to investment risks, including possible loss of the principal amount invested.

The 2024 Forbes Best-In-State Wealth Management Teams award was announced January 2024. Data as of 3/31/23. The 2025 Forbes Best-In-State Wealth Management Teams award was announced January 2025. Data as of 3/31/24. The award was developed by SHOOK Research and is based on in-person, virtual and telephone due diligence meetings and a ranking algorithm that includes: a measure of each team's best practices, client retention, industry experience, review of compliance records, firm nominations; and quantitative criteria, including assets under management and revenue generated for their firms. Investment performance was not an award criterion. Rankings are based on the opinions of SHOOK Research, LLC and not indicative of future performance or representative of any one client's experience. The financial advisor does not pay a fee to be considered for or to receive this award. This award does not evaluate the quality of services provided to clients. For more information: www.SHOOKresearch.com.

© 2025 RBC Wealth Management, a division of RBC Capital Markets, LLC, registered investment adviser and Member NYSE/FINRA/SIPC. All rights reserved.

25-WG-01093 (04/25)

OUR TEAM

THE 2026 UPPERVILLE COLT & HORSE SHOW

A USHJA HERITAGE COMPETITION

USEF PREMIER HUNTER / LEVEL 6 JUMPER / CHANNEL 1

FEI CSI 4*

HOSTING EVENTS RECOGNIZED BY THE USHJA, VHSA, MHSA, NAL, SJHOF, WCHR, WIHS,
AND TAKE2 SECOND CAREER THOROUGHBRED PROGRAM

OFFICERS

Joe Fargis **PRESIDENT**

Roy Perry **SECRETARY**

Kimberly O'Donnell **TREASURER**

Punkin Lee **VICE PRESIDENT | COMMUNITY LIAISON**

Kitty Barker **VICE PRESIDENT | HUNTERS**

Kimberly Prince **VICE PRESIDENT | JUMPERS**

BOARD OF DIRECTORS

Kitty Barker Michael Smith Liss

Thomas Brennan Betty Oare

Catherine W. Brown Kimberly O'Donnell

Elizabeth T. Courts Margaret O'Neill

Penny Denegre Roy Perry

Joe Fargis Kimberly Prince

Frank Ferguson* Samantha Schaefer

Leslie Kopp **Chairman*

Punkin Lee

EMERITUS DIRECTORS

George N. (Nick) Slater

Kathy Doyle Newman

Manuel H. (Manley) Johnson

Michael Smith

Barbara Roux

DIRECTOR OF OPERATIONS

Hayley A. Mahoney **DIRECTOR**

Beth Fout **ASSISTANT**

Kelly Cockrill **ASSISTANT**

MANAGERS

Stephanie Lightner **SHOW MANAGER**

Gerry Briggs **TECHNICAL COORDINATOR**

Tommy Lee Jones **FACILITIES & OPERATIONS**

Tim Stephan **ASSISTANT, FACILITIES & OPERATIONS**

SHOW SECRETARIES

Annette Longnecker **FEI ENTRIES**

Sue Tallon **HUNTERS**

Jonathan Rabon **JUMPERS**

HORSE SHOW OFFICE

Upperville Colt & Horse Show

P.O. Box 239

Upperville, VA 20185

Phone: 540-687-5740 | Fax: 540-687-5741

info@uppserville.com

www.uppserville.com

DELIVERIES BEFORE THE SHOW:

9197 John S. Mosby Highway, Upperville, Virginia 20184

DELIVERIES DURING THE SHOW:

8300 John S. Mosby Highway, Upperville, Virginia 20184

OFFICIALS*

HUNTER JUDGES

Carleton Brooks **ENCINITAS CA**

Robert Crandall **WELLINGTON FL**

Shane George **MAGNOLIA TX**

Andrea Wells **OCALA FL**

HUNTER BREEDING JUDGE

Sheryl Sutherby **ELLCOTT CITY MD**

JUMPER JUDGES

David Distler **WEST PALM BEACH FL**

Oliver Kennedy **BROOKEVILLE MD**

Cindy Lytle **ADAMSTOWN MD**

JUMPER ANNOUNCERS

Sue Lightner **WELLINGTON FL**

Davin Malmqvist **LITTLETON CO**

JUMPER INGATE

Joe Russo **SAN DIEGO CA**

Nick Stewart **MEBANE NC**

STEWARDS

Beverly A. Bedard **CAMP HILL PA**

Hilary Gibbons-Neff **EASTON MD**

Sherry Robertson **EDGEMONT PA**

Cricket Stone **GLADYS VA**

SCHOOLING SUPERVISOR

Kelly Munz **CALIFON NJ**

HUNTER COURSE DESIGNER

Lynn Mullins **EWING NJ**

HUNTER COURSE DECORATOR

Sarah Mullins **EWING NJ**

JUMPER II COURSE DESIGNER

Tommy Brawley **WELLINGTON FL**

GRAND PRIX RING COURSE DESIGNER

Alan Wade **TIPPERARY IRELAND**

JUMPER COURSE DECORATOR

Flora Baptiston **SÃO PAULO BRAZIL**

HUNTER ANNOUNCERS

Christopher Broadfoot **FAYETTEVILLE NC**

Michael Lowry **SAN ANTONIO TX**

HUNTER INGATE

Lauren Liles **WAKE FOREST NC**

Courtney Felt **BOYNTON BEACH FL**

HUNTER BREEDING ANNOUNCER

Richard Isner **MADISON VA**

HUNTER BREEDING RINGMASTER

William Hair **WARRENTON VA**

SAFETY COORDINATOR

George Heston **FREE UNION VA**

HORSE AMBULANCE SERVICES

Always There Horse Care **HAYMARKET VA**

MEDICAL COORDINATOR

Michele Hollis, MD **ROCKVILLE VA**

PARAMEDIC

Megan Middleton **RICHMOND VA**

ON-SITE MEDICAL SERVICES

Pamela Davison **MITCHELLS VA**

Jamila Flowers **HENRICO VA**

BLACKSMITH

Jason Mulligan, CJF **CABOT VT**

Scott Whitehead **RIXEYVILLE VA**

STABLING MANAGER

David Orlando **HAYES VA**

FEED, HAY, & BEDDING MANAGER

David Orlando **HAYES VA**

OFFICIAL PHOTOGRAPHERS

Erin Gilmore **LEESBURG VA**

Teresa Ramsay **MIDDLEBURG VA**

SOCIAL MEDIA

Katy Carter **RECTORTOWN VA**

Jennifer Webster **MERCERSBURG PA**

VENDOR COORDINATOR

Jennifer Webster **MERCERSBURG PA**

VIDEOGRAPHER & UPPERVILLE LIVE

ClipMyHorse **WELLINGTON FL**

clipmyhorse.tv/en_US

VIDEO EDITING

Equestrian Sports Production **BROOKVILLE, MD**

MARKETING & MEDIA COVERAGE

Bendure Communications **MIDDLEBURG VA**

HORSE SHOW SOFTWARE

TimeSlice Technologies Inc. **CONCORD ONT**

horseshowsonline.com

SCOREBOARD & TIMERS

WEST Timing **BROOKEVILLE MD**



RULES, REGULATIONS, & SPECIFICATIONS



RULES AND REGULATIONS OF THE U.S. EQUESTRIAN FEDERATION ("THE FEDERATION" OR "USEF") AND THE UPPERVILLE COLT & HORSE SHOW GOVERNING THE COMPETITION

EVERY CLASS OFFERED HEREIN THAT IS COVERED BY THE RULES AND SPECIFICATIONS OF THE CURRENT FEDERATION RULE BOOK WILL BE CONDUCTED AND JUDGED IN ACCORDANCE THEREWITH

Life, senior active and junior active members of the Federation shall be eligible to participate in all classes at Regular Competitions, Eventing Competitions at the Modified Level or above and Combined Driving Competitions, Dressage, Reining and Vaulting Competitions and Endurance Rides. A non-member may participate as a handler, rider, driver, owner, lessee, or agent, at Regular Competitions, Eventing Competitions, Dressage Competitions, Reining Competitions and Combined Driving Competitions upon payment of a Show Pass fee. Participants in the following classes are exempted from the Requirements of this rule: 1) leadline; 2) exhibitions; 3) games and races; 4) classes for 4-H members; 5) Walk-Trot (exception: Friesian performance FR231) and academy classes (academy classes are classes limited to horses used regularly in a lesson program); 6) USDF introductory level tests, pas de deux and quadrille classes; 7) NRHA Endorsed Reining Competitions; 8) Opportunity classes; 9) citizens of other nations who have proof, in English, of current membership in good standing of their own National Federation; 10) USEA beginner novice division; and 11) assistant handlers in Dressage Sport Horse Breeding classes.

In order to compete at a USEF licensed competition with hunter, hunter breeding, jumper and hunter seat equitation classes (except those activities enumerated above in GR901.9 items 1-11) each horse must be registered with the USHJA.

FEDERATION ENTRY AGREEMENT

By entering a Federation-licensed Competition and signing the entry blank as the Owner, Lessee, Trainer, Manager, Agent, Coach, Driver, Rider, Handler, Vaulting or Longeur and on behalf of myself and my principals, representatives, employees and agents, I agree that I am subject to the Bylaws and Rules of The United States Equestrian Federation, Inc. (the "Federation") and the local rules of the competition. I agree to be bound by the Bylaws and Rules of the Federation and of the competition. I will accept as final the decision of the Hearing Committee on any question arising under the Rules, and agree to release and hold harmless the

competition, the Federation, their officials, directors and employees for any action taken under the Rules. I represent that I am eligible to enter and/or participate under the Rules, and every horse I am entering is eligible as entered. I also agree that as a condition of and in consideration of acceptance of entry, the Federation and/or the Competition may use or assign photographs, videos, audios, cablecasts, broadcasts, internet, film, new media or other likenesses of me and my horse taken during the course of the competition for the promotion, coverage or benefit of the competition, sport, or the Federation. Those likenesses shall not be used to advertise a product and they may not be used in such a way as to jeopardize amateur status. I hereby expressly and irrevocably waive and release any rights in connection with such use, including any claim to compensation, invasion of privacy, right of publicity, or to misappropriation. The construction and application of Federation rules are governed by the laws of the State of New York, and any action instituted against the Federation must be filed in New York State. See GR908.4.

If not currently a USEF Active Competing member or Subscriber and competing only in classes that are exempt from membership requirements, I acknowledge and agree that I will be enrolled at no cost as a USEF Fan and my USEF Fan Account will continue to annually automatically renew unless and until USEF determines in its sole discretion to terminate my Fan account. Additionally, I acknowledge that the benefits of a USEF Fan are subject to change without notice.

I acknowledge that I may opt out at any time by going to My USEF Dashboard or calling (859) 810-8733.

1. Unless otherwise noted all classes are run in accordance with USEF rules and regulations.
2. The Show Management reserves the right to limit the number of entries accepted in any division/class (USEF Rule GR915).

3. Entries will be accepted on a first come first served basis based on date and time stamp until the number desired is reached in each division or class. Show Management may vary the number accepted in each division/class in order to achieve the desired overall figure.

All entries will be initially submitted into a pending status until they are reviewed by Show Management. A non-refundable office processing fee of \$75 will be charged at the time of entry. After review, entries will be accepted in order of receipt and all additional prepaid fees will be charged at that time to the card on file. Entries placed on the wait list for all entered classes will not be charged any additional prepaid fees until they are accepted.

4. Show Management reserves the right to limit entries in any class, section or division, to deny, accept conditionally, or to cancel any entries, disqualify any riders or exhibitors, prohibit exhibition of entries, and cancel award prizes, without any claim for damages; to redesign any course, to add a dotted line, to cancel or combine any unfilled classes or to reschedule classes (after notice to exhibitors); to change rings or switch judges; and to change criteria in hunter, breeding and jumper classes as the show warrants.

5. Entry questions and communications will only be received at and answered from uchs.enter@gmail.com.

6. ENTRY CLOSING DATES:

HUNTER & JUMPER ENTRIES CLOSE APRIL 30, 2026 - Entries made after April 30, 2026, will be accepted if time and space permits, and will incur a \$50 late fee.

THOROUGHBRED HUNTER DEVELOPMENT ENTRIES CLOSE MAY 15, 2026. BACK FROM THE TRACK AND TOO SLOW TO GO ENTRIES CLOSE MAY 30. - Entries made after May 30, 2026, will be accepted if time and space permit, and will incur a \$50 late fee.

IRISH HUNTER ENTRIES OPEN MAY 1, 2026, CLOSE THURSDAY, JUNE 4, 2026, AT NOON.

CONNEMARA, CLEVELAND BAY, HUNTER BREEDING, LEADLINE, WALK-TROT, PONY BREEDING, AND SIDESADDLE ENTRIES OPEN MAY 1, 2026, CLOSE FRIDAY, JUNE 5, 2026, AT NOON.

7. Entries must be made through HorseShowsOnline. A current mailing address, telephone numbers and Social Security Number or Federal ID Number for each prize money recipient must be provided.

8. All entries must be accompanied by payment of necessary fees and applicable Association Membership Numbers. A credit card on file will be required for all entries before horse numbers will be given to the exhibitor. A 4% processing fee will be assessed for credit card payments at closeout. Exhibitors may close out accounts by check, payable to Upperville Colt & Horse Show (UCHS). Returned Check Policy: A fee of \$150 will be assessed for all returned checks. The account will be closed with the credit card on file, including the credit card 4% processing fee and the \$35 close-out fee.

9. Non-Showing Horses: A \$300 non-showing horse fee will be charged for any horse on the grounds that does not compete in one or more classes during the show. Non-showing horses must have a current negative coggins and proof of EHV vaccination record on file in the show office.

10. Pursuant to USEF rules, horses on the show grounds must present a current negative coggins and current EIV/EHV (Flu/Rhino) as follows:

- Coggins must be dated within 1 year of the last day of the show.
- Flu/Rhino latest booster must be dated within 6 months of the last day of the show. It is recommended that no booster is given in the 7 days before the start of the show.

Health Certificates current within 30 days are required for all out-of-state horses. These documents must be available for inspection by a representative of the State Veterinarian upon request. Horses not in compliance with this rule may be required to leave the competition grounds. Numbers will not be issued until all the required documents have been presented. Exhibitors are encouraged to use EquiTrace Event Pass to submit all coggins, vaccinations, and health certificates. If not using EquiTrace, please bring hard copies of all paperwork. Additional health requirements may be implemented if needed and will be listed on the show website and sent via email.

11. SAFE SPORT:

All USEF Life and Senior Active members, as well as participants who have regular contact with minor athletes, are required to comply with the U.S. Center for SafeSport training requirement to be eligible to participate in the competition. All participants must adhere to the U.S. Center for SafeSport Code, USEF Safe Sport Policy, and the Minor Athlete Abuse Prevention Policies. More information about these can be found at www.usef.org.

12. The USEF requires all horses competing at USEF-licensed or-endorsed shows to have a 15-digit ISO compliant microchip, effective December 1, 2025, for permanent identification, disease management, and security. (GR1101.10)

13. SHOW SCRATCHES:

Office fees are non-refundable. Stabling fees will be refunded for horses scratched before the April 30 closing date. After April 30 stall fees are non-refundable. Horses scratched after entries close will incur a \$150 scratch fee. Questions regarding show scratches should be addressed by email to uchs.enter@gmail.com

14. CLASS SCRATCHES/ADDS:

Adds and Scratches must be made online or in the show office by 4:00 p.m. the day before the class. No credit will be given for scratches made at the ingate or after the start of a class. Hunter scratches made after 4:00 p.m. the day prior and up to the start of the class will incur a \$10 scratch fee. Nominated jumpers may scratch without penalty up to the start of the class.

15. PRIZE MONEY:

Total 2026 prize money offered (Hunters) \$111,700

Total 2026 prize money guaranteed (Hunters) \$75,000

Total 2025 prize money offered (Hunters) \$86,700

Total 2025 prize money guaranteed (Hunters) \$75,000

Total 2025 prize money paid (Hunters) \$99,958

16. Prize money will not be credited against the show bill. Prize money checks will be mailed after the conclusion of the show to the person/company as indicated in the "prize money recipient" section of the entry blank. A Social Security or Federal ID number and mailing address of recipient is required before any prize money will be paid. A W9 form will be required for all prize money of \$1,000 or more. An IRS Form 1099 Misc will be issued.

17. Any rider, regardless of age, must wear properly fastened protective headgear that meets or exceeds ASTM/SEI standards for equestrian use and carries the SEI tag at all times when mounted.

18. Riders may choose to wear protective vests in lieu of or in addition to a show jacket in Jumper classes. All other attire rules will still apply.

19. MOTORIZED VEHICLES:

Minors who do not have a valid driver's license which allows them to operate a motorized vehicle in the state in which they reside will not be permitted to operate a motorized vehicle of any kind, including, but not limited to, golf carts, motorcycles, scooters, or farm utility vehicles, on the competition grounds of licensed competitions. Minors who have a valid temporary license may operate the above described motorized vehicles as long as they are accompanied by an adult with a valid driver's license. The parent/legal guardian or individual who signs the entry blank as a parent or guardian of a minor operating a motorized vehicle in violation of this rule are solely responsible for any damages, claims, losses or actions resulting from that operation. Violations of this rule will be cause for penalties against those responsible for the child committing

the offense. Wheelchairs and other mobility assistance devices for individuals with disabilities are exempt from this rule. The unsafe use of personal electronic transport devices, as determined by the competition officials and management in their sole discretion, that do not require a driver's license to operate, including but not limited to segways, hover boards, and single wheeled scooters is prohibited on competition grounds. Operating such devices in areas where people gather may be deemed "unsafe use" if there is a risk of harm to others. If the operator of the device is a minor, the parent/legal guardian or individual who signs the entry blank as a parent or guardian of a minor operating the device in violation of this rule is accountable and may be subject to penalties. Wheelchairs and other mobility assistance devices for individuals with disabilities are exempt from this rule.

20. Jumping orders will be produced in accordance with USEF Rule HU126 and JP112.

21. Hunter courses will consist of any combination of the following: brush, wall, in-and-out, oxer, post and rails, gate, aiken, panels.

22. For a list of classes that require jogging for soundness, see pages 30-31 and page 36.

23. The top-three placing horses/ponies in over fences classes in which the horses/ponies are not required to jog for soundness will be pinned in the competition ring at the conclusion of each such class. Other class ribbons will be handed to exhibitors at the ingate, or can be collected individually from a central location. Please ask the Ingate Officials or Show Secretaries for ribbon collection locations.

24. Champion & Reserve Champion and special awards will be pinned in the competition arenas.

25. Poling, including the use of offsets, is prohibited at all times.

26. There will be no schooling over fences in the competition rings at any time. There will be no longeing in the competition rings at any time. Longeing in certain warm up rings will be allowed at scheduled times. Check schedules at ring ingates.

27. RING DIMENSIONS AND FOOTING:

Parker Ring - 200' x 300', all-weather sand and synthetic

Parker Ring Warm Up - 130' x 260', all-weather sand and synthetic

Hunter Ring II - 160' x 230', all-weather sand and synthetic

Hunter Ring II Warm Up - 195' x 230', all-weather sand and synthetic

Hunter Side Longeing Ring 90'x75' all-weather stone dust and sand

Hunter Side Longeing Ring 100'x200' all-weather stone dust

Grand Prix Ring - 240' x 310', all weather sand and synthetic

Jumper Ring II - 180' x 220', all-weather sand and synthetic

Jumper Rings Warm Up - 220' x 300', all-weather sand and synthetic

Jumper Side Longeing Ring 100'x200' - all-weather sand and synthetic

FEI Warm Up - 180' x 220', all-weather sand and synthetic

28. Dogs must be kept on leashes or confined at all times. A \$100 fine will be imposed for damage, disruption or interference caused by your dog. *Please pick up after your dog!*

29. Sharps Containers will be provided in the stable areas. All exhibitors and their agents are responsible for the proper disposal of medical waste.

30. Upperville Colt & Horse Show, Inc., will not be responsible for any article of any kind or nature that may be lost, destroyed or in any way damaged. Each exhibitor shall be responsible for any injury that may be occasioned to any person whomsoever by any horses exhibited; and each exhibitor shall indemnify Upperville Colt & Horse Show, Inc., against all claims or demands of any kind or nature that may grow out of injury occasioned by any horse exhibited, or arise from the negligence of the person in charge of such horse. The agreement on the entry form also applies.

31. Upperville Colt & Horse Show, Inc., will not be responsible for any injury, whatsoever, to any spectator.

32. Upperville Colt & Horse Show, Inc., reserves to itself the power to prohibit any person from attending or showing a horse in the ring and to remove any attendant or horse from the show without being liable for compensation.

33. Exhibitors are on notice that any act of discourtesy or disobedience by them, their riders, grooms or agents to the judges or officials shall disqualify their entry and the owner shall forfeit all fees and charges, including any and all prize money which may have been won at this show. Show Management and/or the Directors of Upperville Colt & Horse Show, Inc., shall have the power to disbar the offending individual from further competition and to have that person and that person's entire exhibit removed from the grounds without being held liable for damage of any kind. The provisions of this paragraph are deemed and shall be accepted as a condition of entry.

34. All questions and conditions not covered by the USEF or these rules and regulations shall be decided by Show Management and/or the Directors of Upperville Colt & Horse Show, Inc., whose decision shall be final.



ILLUSTRATION CREDIT: JAMES RENOLDS

STALLS/STABLING & MORE

EMAIL ALL STALL/STABLING CORRESPONDENCE TO UCHS.ENTER@GMAIL.COM

ORDERING STALLS

- All horse stalls must be ordered at time of entry. Stalls are limited. No stall will be assigned without a corresponding paid entry. In the event of scratches after the closing date, prepaid stall fees will not be refunded.
- National stalls are 10'x10' vinyl with doors on bluestone pads under tents. National stall fee is \$375 per stall for the week.
- A limited number of stall mats will be available for National stalls, at \$75 per National Stall. Please reserve on the Feed and Bedding Form.
- When entering, the entered horse can have either 0 or 1 stall requested. If a National stall is requested, it will be paid for with the credit card on the entry blank at the time we accept the entry.
- Extra stalls must be ordered on a separate Barn Account established on HorseShowsOnline at time of entry. A valid credit card for qualified extra stalls must accompany the Barn Account.
- A Barn Account can be created by going to Online Show Entry, click Enter A Show, select Upperville, and select Create a New Barn Entry. Enter all of your extra stalls on this account.
- Show Management reserves the right to limit the number of additional stalls if the quantity requested is deemed excessive. If additional stalls must be limited, the following formula will apply: Trainers or entries with fewer than three national showing horses may not be eligible for additional stalls; trainers with three horses may order up to two stalls; and trainers with more than three horses may be allowed one additional stall for every three horses beyond the first three.
- The stalls on the Barn Account will not be billed until checkout, and may be split. Deadline for stall splits will be posted in the show office. If splits are not submitted at check-in, all stalls will remain on the Barn Account and must be paid at checkout in full, without splits.
- A 4% processing fee will be added for all credit card payments except for fees that must be paid online. Exhibitors wishing to send in a check for their stall fee (after completing online entry) must email uchs.enter@gmail.com for instructions.

STABLING FORM

Trainers who select a stall for an entered horse must fill out a Stabling Form, found on the website under the Exhibitors tab.

- When completing the stabling form, please list all horses that should be stabled together.
- When completing the tack, feed, storage, and grooming stall field, please enter the total number of tack, feed, storage, and grooming stalls for the group that will be stabled together. The horses listed on your Stabling Form must match the horses entered, and the total number of extra stalls should match the requests on the Barn Accounts associated with the entries listed on the Stabling Form.
- Stabling will be available on Stall Master, www.stallinfo.net.

NOTICE: FINANCIAL RESPONSIBILITIES

- The stalls are leased from Upperville Colt & Horse Show. Absolutely no subletting or re-selling of stalls is permitted by anyone other than Show Management.
- Exhibitors will be held financially responsible for damage done to the stabling tents or stalls, including punctures or permanent alterations. Damage fees charged by the tent company to the show will be added to the credit card/s on file, along with a 4% credit card processing fee. The trainer will be noted, as applicable.

HORSES MAY NOT BE STABLED ON THE GROUNDS BEFORE NOON SATURDAY, MAY 30, 2026

Setups may begin on Friday, May 29, 2026

TRAILERS, VAN PARKING, & SHIP-INS

LAYOVER VANS & TRAILERS: Free parking is available in a designated area on the Salem Jumper Side. No vans or trailers will be allowed to park in the stable area on the hunter or jumper side. Vans or trailers improperly parked will be towed at the owner's expense.

SHIP-INS / DAY PARKING: Ship-ins permitted - \$60 Grounds Fee per horse, except there is no grounds fee for horses or ponies only showing in Leadline, Walk-Trot, Hunter Breeding, Connemara, Cleveland Bay and Irish Classes. See the parking attendants at the entrance gates for directions and assistance in parking.

BEDDING, HAY, FEED AND MULCH DELIVERIES: Please use Stall Master to order bedding, hay, feed and mulch. A link is available on the show website under the Exhibitors tab and at www.stallinfo.net. No outside deliveries of these products from alternate providers is allowed.

OVERNIGHT HORSE WATCH SERVICES: Provided by Night Owls Night Watch. Individual overnight horse watch services are available. To arrange such services, contact Terry Chatman: 859-489-7892.

ACCOMMODATIONS

CAMPER SPACES: Available for \$450 per space for the week. An additional \$50 fee for oversized campers may be charged by Show Management. All hook-ups have 30/50 amp and water.

Please order spaces on www.upperville.com/camper-reservations/. Camper spaces are limited and will be assigned.

LODGING OPTIONS

SALAMANDER RESORT & SPA: 540-687-3710 - Upperville's Premier Lodging Partner and a pet-friendly establishment in the heart of Middleburg.

Supporting Hotels
(Please mention Upperville Colt & Horse Show when making reservations.)

HOLIDAY INN - 540-667-3300 - 333 Front Royal Pike, Winchester, VA 22602 (22 miles, approximately 28 minute drive)

QUALITY INN - 540-869-6500 - 167 Town Run Ln, Stephens City, VA 22655 (23 miles, approximately 30 minute drive)

Other Local Accommodations
ASHBY INN - ashbyinn.com - 540-592-3900

GOODSTONE INN - goodstone.com - 877-219-4663

L'AUBERGE PROVENCE - laubergeprovence.com - 540-837-1375

RED FOX INN - redfox.com - 540-687-6301

WELBOURNE B&B - welbourneinn.com - 540-270-5854

GOLF CARTS

Participants may bring their own golf carts. Those wishing to rent golf carts should make arrangements with United Metro Golf Cart: 301-372-1500.



HEALTH & SAFETY

PLEASE READ THE FOLLOWING CAREFULLY

The ONLY entrance and exit for exhibitors and vendors to the Salem (Jumper Side) showgrounds will be off WILLISVILLE ROAD. Willisville Rd intersects with John S Mosby Highway (US 50) on the east end of the showgrounds.

Before entering the showgrounds, a USEF Waiver must be signed by every participating adult, and every participating minor must have a Waiver signed by a parent or guardian. We ask that each participant sign their waiver digitally in advance using HorseShowsOnline.

SHOW OFFICE PROCEDURES

To prevent crowding or excessive wait times at the office, we encourage show office business to be done online whenever possible. Online add/scratch will be available from 6 am to 4 pm each day of the horse show.

All check-in and check-out must be done at the main show office next to the grandstand. Please wait outside when the office staff are waiting on other people.

Please leave yourself plenty of time if you need to visit the office in person.

All memberships with USEF, USHJA, amateur status, horse recordings and microchips should be current. PLEASE double-check your status prior to submitting your entries and again before arriving at the show. If any are out of date, we ask that you renew online to reduce time spent in the office.

LOCAL HEALTHCARE PROVIDERS

NEAREST LEVEL 1 TRAUMA CENTER - INOVA Trauma Center, 3300 Gallows Rd., Falls Church, VA 22042

NEAREST ER - Stone Springs Hospital Center, 24440 Stone Springs Blvd, Dulles, VA 20166

ALTERNATE ER - Winchester Medical Center, 1840 Amherst St, Winchester, VA 22601

NEAREST URGENT CARE - INOVA Urgent Care, 711-C E Main St, Purcellville, VA 20132

ALTERNATE URGENT CARE - Valley Health Urgent Care, 607 E Jubal Early Dr, Winchester, VA 22601

HEALTH & SAFETY FOR HORSES & RIDERS

As per USEF rules, no cell phone/electronic device use is allowed while mounted or longeing.

Management reserves the right to limit the number of horses and people in the warm-up rings. The rule of thumb is five horses at a time, maximum, per competition ring warm up area.

Please use the beautiful, designated hacking fields on the Hunter and Jumper sides for hacking, flatting, or additional longeing space.

SHOW SAFETY PROTOCOLS

The Upperville Colt & Horse Show will have both medical and veterinary personnel available throughout the show to protect the safety of the people and horses on the showgrounds. The show managers and others will support and work with the medical and veterinary personnel as set forth in the Show's written Safety Protocols to minimize risk and to facilitate the best possible medical response in case of an injury or other medical emergency involving a rider or any other person on the showgrounds, or a veterinary emergency involving a horse. The Safety Protocols' overarching objective is to reduce the negative impact of injuries by (1) decreasing the time from injury on the showgrounds to the provision of definitive care at an appropriate medical or veterinary facility and (2) optimizing the quality of care that is provided on site.

MEDICAL PERSONNEL

The medical personnel will consist of four qualified medical personnel as defined by USEF regulations. Two will be stationed on the Grafton Farm ("Hunter") and two on the Salem Farm ("Jumper") showgrounds during each day of competition, as assigned by the Safety Coordinator.

ON SITE MEDICAL DOCTOR

*30 minutes before Start of Show - End of Showing,
Monday - Sunday*

Dr. Michele Hollis
804-350-7278

VETERINARY PERSONNEL

The veterinary personnel will consist of an on-site veterinarian and staffed equine ambulance during showing hours. After-hours emergency veterinary service numbers will be posted at the show offices.

ON SITE VETERINARY SERVICE

*30 minutes before Start of Show - End of Showing,
Monday - Sunday*

Jordan Equine, Jennifer Jordan, DVM
205-914-6935

EMERGENCY VETERINARY SERVICES

Piedmont Equine Practice
4122 Zulla Road, The Plains, VA 20198
540-364-4950

Marion duPont Scott Equine Medical Center

17690 Old Waterford Road
Leesburg, VA 20176
703-771-6800



THANK YOU FOR
MAKING THE
UPPERVILLE COLT &
HORSE SHOW A SAFE
& ENJOYABLE EVENT!



MAP OF THE SHOWGROUNDS



UPPERVILLE
 1853
COLT & HORSE SHOW
 PRESENTED BY **MARS Equestrian™**

LEGEND

LUNGING RING	CAR SHOW
JUMPER RINGS	1853 CLUB
HUNTER RINGS	GRANDSTAND
SCHOOLING RINGS	VENDORS
BARN	PARKING



DIRECTIONS



UPPERVILLE
— 1853 —
COLT & HORSE SHOW
PRESENTED BY **MARS Equestrian™**

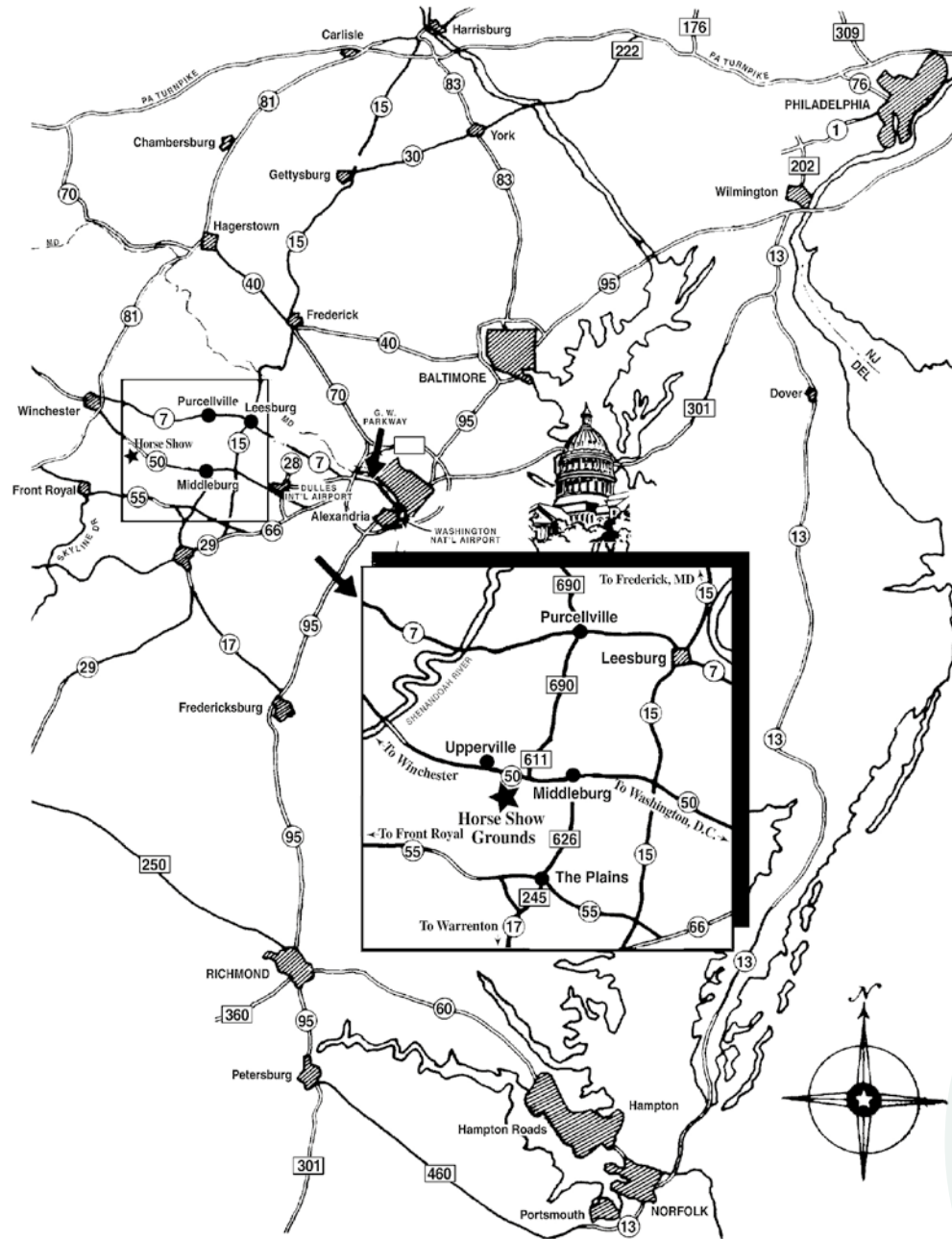

DRIVING FROM WASHINGTON & REAGAN NATIONAL AIRPORT:

Take Route 66 West to Route 50 West. The Showgrounds are located on Route 50, six miles (10k) West of the traffic light in Middleburg, VA. (Alternatively, continue on Route 66 to Marshall, then head north on Rectortown Road, turn right on Atoka Road just before Rectortown, and then left (west) on Route 50.)

DRIVING FROM WINCHESTER & WEST:

Take Route 50 east through Upperville. The Showgrounds are located on Route 50, one half mile (1k) east of Upperville, VA.

DRIVING FROM DULLES AIRPORT:

Take 28 South to Route 50 West. The Showgrounds are on Route 50, six miles (10k) west of the traffic light in Middleburg, VA.

FEEES AWARDS & SPECIFICATIONS



GENERAL FEES

THE FOLLOWING FEES WILL BE CHARGED IN ADDITION TO ANY NOMINATING AND CLASS FEES AS SHOWN IN THE CLASS SPECIFICATIONS. A 4% PROCESSING FEE WILL ALSO BE ADDED FOR ALL CREDIT CARD PAYMENTS EXCEPT FOR FEES THAT MUST BE PAID ONLINE. EXHIBITORS WISHING TO SEND IN A CHECK FOR THEIR STALL FEE (AFTER COMPLETING ONLINE ENTRY), MUST EMAIL UCHS.ENTER@GMAIL.COM FOR INSTRUCTIONS.

Office Processing Fee	\$75	All entries are subject to the office processing fee. Not refundable. Must be paid online.
Safety & Security Fee.....	\$55.....	All entries are subject to safety & security fee.
Late Fee	\$50	Entries accepted after entry closing date are subject to the late fee.
Grounds Fee	\$60	All non-stabled horses and ponies must pay the grounds fee. Exception: horses or ponies only showing in Leadline, Walk-Trot, Hunter Breeding, Connemara, Cleveland Bay and Irish Hunter Classes.
Non-Showing Horse Fee.....	\$300.....	Charged for any horse that does not compete in one or more classes during the show.
Show Scratch Fee.....	\$150.....	Horses scratched after entries close will incur a \$150 scratch fee.
Class Scratches/Adds.....	\$10	Hunters only, if made after 4:00 p.m. the day before. See page 13.
Stall Fee	\$375	Non-refundable after entry closing date, except as noted. Credit card submitted online will be charged unless you have emailed as instructed above. Checks must be received by the closing date.
Extra FEI Stall Fee.....	\$475	Non-refundable after entry closing date.
Camper Fee.....	\$450.....	30/50 amp. All camper spaces must be booked in advance. See page 16.
Nominating Fee	\$225	Required to be eligible for jumper classes except where noted.
USEF Drug Fee.....	\$25.....	USEF fee is required for all entries. Exception: horses only entered in Leadline, Family Class, Irish Hunter Division, Cleveland Bay Division.
USHJA Zone Support Fee	\$10	USHJA fee is required for all entries. Exception: Horses only entered in Leadline, Family Class, Irish Hunter Division, Cleveland Bay Division.
USHJA Show Pass	\$30.....	Required for all Owners/Riders/Trainers/Coaches that are not current active members of USHJA. Exception: Those entered only in Leadline, Walk-Trot, Family Class, Irish Hunter Division, Cleveland Bay Division.
Close-Out Office Fee	\$35.....	All entries must be closed out/settled at the end of the show by or on behalf of the exhibitor. Unclosed entries will be charged the amount UCHS believes is correct, a 4% processing fee and the \$35 close-out fee. The charges will NOT be subject to dispute.
Returned Check Fee	\$150.....	Charged for all returned checks. See page 12.

RATED HUNTERS

HUNTER CLASSES THAT WILL JOG IN HAND FOR SOUNDNESS

	Class Number(s) (Conformation, Handy Classes, & 1st round of classic as designated on schedule)	Fence Height	Div. Fee	Per Class Fee	Prize Money Per Class
Green Conformation Hunter Model.....	1.....			\$25.....	\$100
\$2,900 Green Conformation Hunter	2, 3, 4, 5, 6 us.....	3' 6"	\$275.....	N/A.....	\$580
High Performance Conformation Hunter Model.....	7.....			\$25.....	\$100
\$2,900 High Performance Conformation Hunter.....	8, 9, 10, 11, 12 us.....	3' 9"	\$275.....	N/A.....	\$580
\$3,000 Green Hunter 3' 6"	21, 22, 23, 24, 25 us.....	3' 6"	\$300.....	N/A.....	\$600
\$3,000 Green Hunter 3' 9"	26, 27, 28, 29, 30 us.....	3' 9"	\$300.....	N/A.....	\$600
\$4,100 High Performance Hunter	35, 36, 37, 38, 39 us.....	4'	\$375.....	\$95.....	\$820
\$1,500 Amateur Owner Hunter 3'3" - (18-35).....	40, 41, 42, 43, 44 us.....	3' 3"	\$225.....	N/A.....	\$300
\$1,500 Amateur Owner Hunter 3'3" - (36 and over).....	45, 46, 47, 48, 49 us.....	3' 3"	\$225.....	N/A.....	\$300
\$3,000 Amateur Owner Hunter 3'6" - (18-35).....	50, 51, 52, 53, 54 us.....	3' 6"	\$300.....	N/A.....	\$600
\$3,000 Amateur Owner Hunter 3'6" - (36 and over).....	55, 56, 57, 58, 59 us.....	3' 6"	\$300.....	N/A.....	\$600
\$750 Junior Hunter 3'3" - (15 and under).....	60, 61, 62, 63, 64 us.....	3' 3"	\$200.....	N/A.....	\$150
\$750 Junior Hunter 3'3" - (16-17).....	65, 66, 67, 68, 69 us.....	3' 3"	\$200.....	N/A.....	\$150
\$1,500 Small Junior Hunter 3'6" - (15 and under).....	70, 71, 72, 73, 74 us.....	3' 6"	\$225.....	N/A.....	\$300
\$1,500 Small Junior Hunter 3'6" - (16-17).....	75, 76, 77, 78, 79 us.....	3' 6"	\$225.....	N/A.....	\$300
\$1,500 Large Junior Hunter 3'6" - (15 and under).....	80, 81, 82, 83, 84 us.....	3' 6"	\$225.....	N/A.....	\$300
\$1,500 Large Junior Hunter 3'6" - (16-17).....	85, 86, 87, 88, 89 us.....	3' 6"	\$225.....	N/A.....	\$300
\$1,500 Pony Hunter - Small	90, 91, 92, 93, 94 us.....	2' 3"	\$225.....	N/A.....	\$300
\$1,500 Pony Hunter - Medium.....	95, 96, 97, 98, 99 us.....	2' 6"	\$225.....	N/A.....	\$300
\$1,500 Pony Hunter - Large.....	100, 101, 102, 103, 104 us.....	2' 9"	\$225.....	N/A.....	\$300

RATED HUNTERS (CONT'D)

HUNTER CLASSES THAT WILL JOG A CIRCLE FOR SOUNDNESS AT THE END OF EACH ROUND

Class	Class Numbers	Fence Height	Div. Fee	Per Class Fee	Prize
*Adult Amateur Hunter (18-35)	147, 148, 149, 150 us	3'	\$175	\$50	Trophy & 8 Ribbons
*Adult Amateur Hunter (36-49)	151, 152, 153, 154 us	3'	\$175	\$50	Trophy & 8 Ribbons
*Adult Amateur Hunter (50 and over)	155, 156, 157, 158 us	3'	\$175	\$50	Trophy & 8 Ribbons
*Children's Hunter (14 and under)	159, 160, 161 us	3'	\$125	\$50	Trophy & 8 Ribbons
*Children's Hunter (15-17)	162, 163, 164 us	3'	\$125	\$50	Trophy & 8 Ribbons
\$1,200 Green Hunter 3'	13, 14, 15, 16 us	3'	\$200	N/A	\$300 \$500 \$100 u/s
\$1,200 Green Hunter 3' 3"	17, 18, 19, 20 us	3' 3"	\$200	N/A	\$300 \$500 \$100 u/s
\$1,200 TAKE2 Thoroughbred Hunter	165, 166, 167 us	3'	\$125	\$50	\$500 of \$200 us
Ladies Sidesaddle	168 us, 169 hack	2' 6"	\$35		Trophy & 8 Ribbons



ILLUSTRATION CREDIT: SMOKY EVERHART

*ADULT AMATEUR AND CHILDREN'S HUNTER ARE RUN IN ACCORDANCE WITH USHJA ZONE 3 SPECIFICATIONS.
SEE USHJA.ORG/ZONES-AFFILIATES/ZONE3/SPECIFICATIONS

HUNTER CLASSICS & STAKES FEES & AWARDS

Class	Class Number	Fence Height	Per Class Fee	Prize Money Per Class
NAL/WIHS Children's Hunter Classic	500	3'	\$110	\$1,500
USHJA Green Hunter Incentive Stake	501	3'	\$120	\$1,000**
USHJA Green Hunter Incentive Stake	502	3' 3"	\$120	\$1,000**
USHJA Green Hunter Incentive Stake	503	3' 6" / 3' 9"	\$120	\$1,000**
Markel Amateur Owner Hunter Classic 3'3"	504	3' 3"	\$350	\$5,000
Markel Amateur Owner Hunter Classic 3'6"	515	3'6"	\$350	\$5,000
Robert Pillion Memorial Small Pony Classic	505	2' 3"	\$100	\$1,500
Robert Pillion Memorial Medium Pony Classic	506	2' 6"	\$100	\$1,500
Robert Pillion Memorial Large Pony Classic	507	3'	\$100	\$1,500
NAL/WIHS Adult Amateur Hunter Classic 36 and over	508	3'	\$110	\$1,500
NAL/WIHS Adult Amateur Hunter Classic 18-35	513	3'	\$110	\$1,500
Paul & Eve Go As You Please Handy Hunter	509	3'3" / 3' 6" / 3' 9"	\$450	\$10,000
USHJA International Hunter Derby	510	3' 6" - 4' 3"	\$700	\$25,000
Upperville Junior Hunter Classic 3'3"	511	3'3"	\$100	\$1,500
Upperville Junior Hunter Classic 3'6"	512	3'6"	\$100	\$1,500
Hermen Greenberg Memorial Sidesaddle Stakes	170	3'	\$150	\$4,000

** INCENTIVE CLASS WITH ADD-BACK FROM ENTRY FEE.

RATED HUNTERS (CONT'D)

HUNTER CLASSICS & STAKES SPECIFICATIONS

USHJA INTERNATIONAL HUNTER DERBY TWO-STAR

Riders may not compete on more than 3 horses. All horses must be entered/declared by 2:00 p.m. on Wednesday. All horses must be on the ground by 5:00 p.m. on Wednesday and must remain on the grounds until the horse is finished competing in the Derby class. Horses must be enrolled in the Derby Program and appear on the enrolled list or pay the \$150 non-enrollment fee. Horses must be recorded with USEF and USHJA. Riders, Owners and Trainers must be current active members of USEF and USHJA.

Ribbons: Twelve ribbons will be awarded for each round, and twelve ribbons for the top twelve overall.

Traditional Format: Tradition will be emphasized in the attire of both the riders and the horses. Horses will show in traditional hunter tack including snaffles, pelhams, double bridles and both running and standing martingales. Formal/dress attire. Judged by two panels composed of two judges in each.

Round 1-Classic Hunter Round: Judged on quality, movement, jumping style, manners and way of going with pace and brilliance to be rewarded. Each panel will provide one base score. One point per high option jumped will be added to each panel's base score. The total scores (base + high) of both panels will be added to determine the horse's first round score. Minimum of ten (10) fences set at a 3'6" base height. Must include three to four high-option fences set at 4'-4'3" with at least one in-and-out, one bending line, and one line with an unrelated distance. Obstacles will simulate those reminiscent of the hunt field and a variety of derby jumps will be used. 12 ribbons awarded for classic round.

Round 2-Handy Hunter Round: The top twelve horses (plus all ties for 12th) based on total classic round score will return for the Handy Round. Judged on quality, movement, jumping style, manners and way of going with pace, brilliance and handiness to be rewarded. Each panel will provide one base score and one handy bonus score. One point for each high option jumped will be added to each panel's base and handy score. The total scores (base + handy + high) of both panels will be added to determine the horse's second round score. The total scores from both rounds will be added to determine the horse's overall score. Ties will remain tied, except for first place in overall. A minimum of eight fences set at a 3'6" base height. Must include three to four high option fences set at 4'-4'3". The course will simulate riding over trappy hunt country and will have a minimum of three handy options, such as: tight turn options, different track options, clever options for jump approaches, pen-type obstacles, hand gallop a jump, trot a lowered obstacle, walk over an obstacle not to exceed 18" in height, lead over an obstacle, halt and/or back, open gate while mounted. Twelve ribbons will be awarded for handy round and twelve ribbons for overall.

NAL/WIHS CHILDREN'S HUNTER CLASSIC Open to juniors who showed in the regular Children's Hunter divisions. Judged on performance, manners, and way of going. To be shown in formal attire. Must be entered in Classic prior to the start of their division. First round score will be from the designated class on the time schedule. Top twelve scoring horses return for second round. Placings based on a total score from both rounds. Recognized by both NAL and WIHS.

USHJA GREEN HUNTER INCENTIVE STAKES To be judged on quality, movement, jumping style, manners and way of going. Horses participating in these classes must be enrolled in the USHJA Green Hunter Incentive Program. May be ridden by a professional, junior or amateur, and there is no limit to the number of horses a rider may compete in the class. These stakes classes will be held concurrently with the last over fences class of their respective height sections. Must enter stakes separately from the Green Hunter Division classes.

MARKEL AMATEUR OWNER HUNTER CLASSIC Open to amateurs who showed in the regular Amateur Owner division. Judged on performance, manners, way of going. To be shown in formal attire. Must be entered in Classic prior to the start of their divisions. First round score will be from the designated class on the time schedule. Top twelve scoring horses return for second round. Placings based on a total score from both rounds.

ROBERT PILLION MEMORIAL PONY CLASSICS To be judged on performance, soundness, suitability, and manners. To be shown in formal attire. Must be entered in Classic prior to the start of their division. First round score will be from the designated class on the time schedule. Top twelve scoring ponies return for second round.

NAL/WIHS ADULT AMATEUR HUNTER CLASSIC Open to adults who showed in the regular Adult Amateur division. Judged on performance, manners, and way of going. To be shown in formal attire. Must be entered in Classic prior to the start of their division. First round score will be from the designated class on the time schedule. Top twelve scoring horses return for second round. Placings based on a total score from both rounds. Recognized by both NAL and WIHS.

THE PAUL & EVE GO AS YOU PLEASE HANDY HUNTER Judged on performance, manners, way of going and handiness displayed by their choice of fences. To be judged as a Handy Hunter class. Riders to choose their own line. Fence Heights will be 3'3", 3'6" and 3'9". There will be several elements particular to Handy classes that must be included in the course. Additional elements such as trot jumps will be available for riders to incorporate into their course. Riders are required to jump at least eight and no more than twelve obstacles and demonstrate a hand gallop. Horse and rider can only jump each obstacle once, unless the obstacle is set to jump in both directions, in which case it can be jumped once in each direction.

UPPERVILLE JUNIOR HUNTER CLASSIC Open to juniors who showed in the regular Junior Hunter divisions. Judged on performance, manners, and way of going. To be shown in formal attire. Must be entered in Classic prior to the start of their division. First round score will be from the designated class on the time schedule. Top twelve scoring horses return for the second round. Placings based on a total score from both rounds.

HERMEN GREENBERG MEMORIAL SIDESADDLE STAKES To be shown over at least eight fences not to exceed 3' in height, in formal sidesaddle hunting attire and appointments. To be judged on performance and soundness, with emphasis on manners.



ILLUSTRATION CREDIT: JAMES RENOLDIS

RATED HUNTERS (CONT'D)

HUNTER PRIZE MONEY DISTRIBUTION

Class Prize Money	1st	2nd	3rd	4th	5th	6th	7th	8th	9th	10th	11th	12th
\$100	30	25	15	10	10	10						
\$150	45	35	25	15	15	15						
\$200	60	50	30	20	20	20						
\$250	75	55	40	35	25	20						
\$300	90	70	45	40	30	25						
\$500	150	110	75	65	50	50						
\$580	175	130	90	75	60	50						
\$600	180	135	90	75	65	55						
\$820	260	185	130	95	80	70						
\$1,000	300	220	150	110	90	70	30	30				
**\$1,000	30%	22%	13%	8%	6%	5%	4%	3%	3%	2%	2%	2%
\$1,500	450	330	225	150	110	95	70	70				
\$4,000	2000	500	350	250	240	225	220	215				
\$5,000	1500	1100	750	500	350	300	250	250				
\$10,000	3000	2200	1500	800	600	500	400	400	300	300		
\$25,000	30%	22%	15%	8%	7%	5%	4%	3%	2%	2%	2%	2%

** INCENTIVE CLASS WITH ADD-BACK FROM ENTRY FEE

EQUITATION

SPECIAL HUNTER RIDER AWARDS SPECIFICATIONS

Class Number & Award

220	Best Junior Rider - Junior Hunter	Judged throughout all Junior Hunter Divisions
221	Best Child Rider - Children's Hunter	Judged throughout all Children's Hunter Divisions
222	Best Adult Amateur Hunter Rider	Judged throughout all Adult Amateur Hunter Divisions
223	Best Amateur Owner Hunter Rider	Judged throughout all 3' 6" AO Hunter Divisions
224	Best Child Rider on a Pony Hunter	Judged throughout all Pony Hunter Divisions
225	Best Child Rider on Local Pony	Judged throughout all Local Pony Hunter Divisions
226	High Point Junior Rider in 3'6" Equitation	Scored throughout all 3'6" Equitation Classes

EQUITATION CLASSES THAT WILL JOG A CIRCLE FOR SOUNDNESS AT THE END OF THEIR ROUND

Class	Class Number	Fence Height	Per Class Fee Per Class	Awards
Dover Saddlery/USEF Hunter Seat Medal EQ111.6	201	3' 6"	\$80	Trophy & 8 Ribbons
Marshall & Sterling/USEF Pony Medal EQ111.4	202	respective	\$80	Trophy & 8 Ribbons
Platinum Performance/USEF Show Jumping Talent Search (2 star) EQ111.7	203	3'9"-3'11"	\$80	Trophy & 8 Ribbons
WIHS Equitation - Hunter Phase EQ111.8	204	3' 6"	\$80	Trophy & 8 Ribbons
WIHS Equitation - Jumper Phase EQ111.8	205	1.10 m	\$80	Trophy & 8 Ribbons
ASPCA Maclay Horsemanship EQ111.6	206	3' 6"	\$80	Trophy & 8 Ribbons
VHSA/EMO Hunter Seat Medal www.vhsa.com	207	3' 6"	\$80	Trophy & 8 Ribbons
VHSA/EMO Pony Equitation Medal www.vhsa.com	208	respective	\$80	Trophy & 8 Ribbons
WIHS Pony Equitation EQ111.8	209	respective	\$80	Trophy & 8 Ribbons

EQUITATION CLASSES THAT WILL NOT JOG

Class	Class Number	Per Class Fee Per Class	Awards
Leadline 1-3 years	215	\$65	Trophy & 8 Ribbons
Leadline 4-6 years	216	\$65	Trophy & 8 Ribbons
Walk-Trot 7 & under	217	\$65	Trophy & 8 Ribbons
Walk-Trot 8-10	218	\$65	Trophy & 8 Ribbons

LEADLINE & WALK-TROT SPECIFICATIONS

- Entries for Leadline and Walk-Trot open May 1, 2026 and close June 5, 2026 at Noon
- Age is based on child's age on December 1, 2025
- A child cannot compete in both Leadline and Walk-Trot
- A parent or guardian adult must sign in the signature area for the child
- USEF or USHJA membership is NOT required for Owner, Trainer or Rider if only showing in Leadline or Walk-Trot
- Leadline ponies do NOT pay the USEF Drug Fee
- Walk-Trot ponies must pay the USEF Drug Fee
- A rider competing in Leadline or Walk-Trot may not compete in any other class at this show except the Family Class
- Ponies only in Walk-Trot
- Ponies shipping in only to show in Leadline and/or Walk-Trot do NOT pay the Grounds Fee

HUNTER & PONY BREEDING

HUNTER BREEDING

Hunter Breeding entries require USEF and USHJA memberships for horse, owner, handler, and trainer. Foals exempt.

❖ indicates no entry fee

Non-Thoroughbred Hunter Breeding Classes	Class Number	Per Class Fee	Awards Per Class
Non-Thoroughbred Broodmares.....	401	\$50	Trophy & 8 Ribbons
Non-Thoroughbred Foals.....	402	\$50	Trophy & 8 Ribbons
Non-Thoroughbred Yearling Fillies.....	403	\$50	Trophy & 8 Ribbons
Non-Thoroughbred Yearling Colts & Geldings.....	404	\$50	Trophy & 8 Ribbons
Non-Thoroughbred Two-Year-Old Colts & Geldings	405	\$50	Trophy & 8 Ribbons
Non-Thoroughbred Two-Year-Old Fillies.....	406	\$50	Trophy & 8 Ribbons
Non-Thoroughbred Three-Year-Old Fillies.....	407	\$50	Trophy & 8 Ribbons
Non-Thoroughbred Three-Year-Old Colts & Geldings.....	408	\$50	Trophy & 8 Ribbons
Non-Thoroughbred Breeding Championship.....	409 ❖		Trophy & 2 Ribbons
Non-Thoroughbred Get Of Sire	410	\$50	Trophy & 8 Ribbons

Thoroughbred Hunter Breeding Classes	Class Number	Per Class Fee	Per Class Fee	Awards Per Class
Thoroughbred Broodmares.....	411	\$50		Trophy & 8 Ribbons
Thoroughbred Foals.....	412	\$50		Trophy & 8 Ribbons
Thoroughbred Yearling Fillies	413	\$50		Trophy & 8 Ribbons
Thoroughbred Yearling Colts & Geldings.....	414	\$50		Trophy & 8 Ribbons
Thoroughbred Two-Year-Old Colts & Geldings	416	\$50		Trophy & 8 Ribbons
Thoroughbred Two-Year-Old Fillies	417	\$50		Trophy & 8 Ribbons
Thoroughbred Three-Year-Olds (combined).....	418	\$50		Trophy & 8 Ribbons
Thoroughbred Breeding Championship	419 ❖			Trophy & 2 Ribbons

PONY BREEDING

Pony Hunter Breeding Classes	Class Number	Per Class Fee	Awards Per Class
Pony Broodmares.....	421	\$50	Trophy & 8 Ribbons
Pony Foals.....	422	\$50	Trophy & 8 Ribbons
Pony Yearling Fillies	423	\$50	Trophy & 8 Ribbons
Pony Yearling Colts & Geldings.....	424	\$50	Trophy & 8 Ribbons
Pony Two-Year-Old Colts & Geldings	426	\$50	Trophy & 8 Ribbons
Pony Two-Year-Old Fillies	425	\$50	Trophy & 8 Ribbons
Pony Three-Year-Old Fillies	428	\$50	Trophy & 8 Ribbons
Pony Three-Year-Old Colts & Geldings.....	427	\$50	Trophy & 8 Ribbons
Pony Breeding Championship	429 ❖		Trophy & 2 Ribbons
Pony Get Of Sire.....	433	\$50	Trophy & 8 Ribbons
Pony Produce of Dam	432	\$50	Trophy & 8 Ribbons
VPBA-Registered Pony Under Saddle.....	431	\$50	Trophy & 8 Ribbons

VPBA-REGISTERED PONY UNDER SADDLE SPECIFICATIONS

- Open to any VPBA-registered pony five-years-old or under that has not broken its green status; to be exhibited under its last recorded owner who must be a VPBA member.
- To be ridden by a junior of any age and shown at a walk, trot, and canter both ways of the ring.
- To be judged 70% on performance, manners, way of going, and soundness; ponies will then be stripped and judged 30% on conformation.
- Martingales are not permitted.
- Light contact with the pony's mouth is required. Ponies should not be eliminated for slight errors

SPECIAL HUNTER & PONY BREEDING AWARDS & CLASSES

Class	Class Number	Per Class Fee	Awards Per Class
Sallie B Wheeler Trophy Class.....	415 ❖		Trophy
Best Young Horse	420 ❖		Trophy & 2 Rosettes
Best Young Pony	430 ❖		Trophy & 2 Rosettes
Junior/Amateur Handler	440	\$50	Trophy & Ribbon
Leading Handler			Award & Trophy

HUNTER & PONY BREEDING (CONT'D)

HUNTER & PONY BREEDING CLASS SPECIFICATIONS

HUNTER & PONY CLASSES *Participants must be prepared to return to the championship classes if required as provided below.*

NON-THOROUGHBRED BREEDING CHAMPION First-place winners of the Non-Thoroughbred Broodmare, Foal, Yearlings, Two-Year-Olds and Three-Year-Olds must compete back in this class or forfeit their winnings. Second-place winners in these classes may also compete if they desire.

THE SALLIE B. WHEELER CHALLENGE TROPHY CLASS First-place winners of the Thoroughbred Broodmare, Foal, Yearling Colt, and Yearling Filly Classes must compete back in this class or forfeit their winnings. Second-place winners in these classes may also compete if they desire.

THOROUGHBRED BREEDING CHAMPION First-place winners of the Thoroughbred Broodmare, Foal, Yearlings, Two-Year-Olds and Three-Year-Olds must compete back in this class or forfeit their winnings. Second-place winners in these classes may also compete if they desire.

BEST YOUNG HORSE First-place winners of the Thoroughbred and Non-Thoroughbred Yearlings, Two-Year-Olds and Three-Year-Olds must compete back in this class or forfeit their winnings. Second-place winners in these classes may also compete if they desire.

JUNIOR/AMATEUR HANDLER Juniors or Amateurs to show horses on the line. To be judged on presentation of the horse to the judge, neatness/appearance of the handler, and the horse's overall condition. Conformation will not be a determining factor. Class may be split. Intended to encourage Junior/Amateur participation in the breeding division.

LEADING HANDLER Presented to the handler of horses with the most points in the Thoroughbred and non-Thoroughbred breeding divisions.

PONY BREEDING CHAMPIONSHIP First-place winners of the Pony Broodmare, Foal, Yearlings, Two-Year-Olds and Three-Year-Olds must compete back in this class or forfeit their winnings. Second-place winners in these classes may also compete if they desire.

CONNEMARA HUNTER DIVISION

Connemara entries require USEF memberships for horse, owner, rider, and trainer.

❖ indicates no entry fee

Class	Class Number	Fence Height	Per Class Fee	Awards Per Class
Purebred Mares - 3 & over	450		\$50	Trophy & 8 Ribbons
Purebred Stallions & Geldings - 3 & over	451		\$50	Trophy & 8 Ribbons
Purebred Breeding Championship	452 ❖			Trophy & 2 Rosettes
Purebred Hunter Under Saddle	453		\$50	Trophy & 8 Ribbons
Purebred Hunter Hack	454	2 fences at 2' 6"	\$50	Trophy & 8 Ribbons
Purebred Hunter Over Fences	455	2' 6"	\$50	Trophy & 8 Ribbons
Half-bred Hunter Under Saddle	456		\$50	Trophy & 8 Ribbons
Half-bred Hunter Hack	457	2 fences at 2' 6"	\$50	Trophy & 8 Ribbons
Half-bred Hunter Over Fences	458	2 fences at 2' 6"	\$50	Trophy & 8 Ribbons

UNRATED HUNTERS & PONIES

CLASSES, FEES, & AWARDS

Division/Class	Class Number(s)	Fence Height	Div. Fee	Per Class Fee	Prize Money & Awards
Upperville Hunter 3'3"	31	3'3"		\$100	Trophy & 8 Ribbons
Three, Four & Five-Year-Old Hunter	301, 302, 303 us	2'9"	\$150	\$75	Trophy & 8 Ribbons
Local Hunter (OTOR)	304, 305 hh, 306 us	3'	\$150	\$75	Trophy & 8 Ribbons
Local Hunter (Non-Prof Owner/Rider)	307, 308 hh, 309 us	3'	\$150	\$75	Trophy & 8 Ribbons
Local Pony Hunter Blue/Red Warm Up	319	respective		\$50	Red/Blue
Local Pony Hunter - Small	310, 311, 312 us	2'	\$150	\$75	Trophy & 8 Ribbons
Local Pony Hunter - Medium	313, 314, 315 us	2'3"	\$150	\$75	Trophy & 8 Ribbons
Local Pony Hunter - Large	316, 317, 318 us	2'6"	\$150	\$75	Trophy & 8 Ribbons
WVBC Back from the Track Hack	320			\$75	Trophy & 8 Ribbons
WVBC Too Slow to Go	321			\$75	Trophy & 8 Ribbons
Thoroughbred Hunter Development	322	respective 2'9" - 4'		\$100	Trophy & 8 Ribbons
Founder's Cup	350	3' / 3'6"		\$100	\$1,000
Upperville Thoroughbred Hunter Derby*	514	3'		\$225	\$25,000 & 12 Ribbons

* GENEROUS SPONSORS HAVE MADE IT POSSIBLE TO OFFER THIS EVENT WITH AN ENTRY FEE LOWER THAN TYPICAL FOR ITS PRIZE MONEY.

LOCAL HUNTERS

All Local Hunter classes to be judged on performance and soundness. Manners and suitability of horse/pony for rider shall be emphasized and extreme speed shall be penalized.

Local Working Hunter (Other Than Owner Rider)

- Open to horses owned by residents whose USEF permanent address is within a 60-mile radius of 8300 John S. Mosby Highway, Upperville. USEF/USHJA recorded lease permitted. Address will be verified via mapdevelopers.com/distance_from_to.php
- Fences not to exceed 3'.
- Horses are not eligible for any other recognized division at this show where jumps exceed 3'3".
- To maintain points won under saddle, horses must complete a course in at least one over fence class in this section.
- Owners or partial owners may ride in class 306.

Local Working Hunter (Non-Professional Owner/Rider)

- Open to horses owned by residents whose USEF permanent address is within a 60-mile radius of 8300 John S. Mosby Highway, Upperville. USEF/USHJA recorded lease permitted. Address will be verified via mapdevelopers.com/distance_from_to.php
- Fences not to exceed 3'.
- Horses are not eligible for any other recognized division at this show where jumps exceed 3'3".
- To maintain points won under saddle, horses must complete a course in at least one over fence class in this section.
- Division will be limited to the first 65 entries.

UNRATED HUNTERS & PONIES (CONT'D)

Three, Four, & Five-Year-Old Hunter

- Open to three, four, & five-year-olds as registered with USEF
- Horses to jump 2'9"
- All classes to be judged on performance, manners, and way of going

Local Pony Working Hunter (Small, Medium, & Large)

- Open to ponies owned by residents and ridden by juniors whose USEF permanent address is within a 60-mile radius of 8300 John S. Mosby Highway, Upperville. USEF/USHJA recorded lease permitted. Address will be verified via mapdevelopers.com/distance_from_to.php
- Ponies entered in this section may not enter any recognized division at this show

Small Pony:

- Not to exceed 12.2 hands
- Fences at 2'
- May only be ridden by a junior 12 years old or younger

Medium Pony:

- Over 12.2 hands and not exceeding 13.2 hands
- Fences at 2'3"
- May only be ridden by a junior 14 years old or younger

Large Pony:

- Over 13.2 hands and not exceeding 14.2 hands
- Fences at 2'6"
- May only be ridden by a junior 18 years old or younger

- Measurement for local ponies will start at 8:30am Thursday, June 4, 2026
- Local Pony Division will be limited to the first 55 pony entries

The West Virginia Breeders Classics (WVBC) Special Thoroughbred Hack Classes

- Horses must be registered with The Jockey Club; have the Jockey Club Certificate of Foal Registration or a copy thereof; have a lip tattoo, the horse's 5-cross pedigree and the successful tattoo lookup result from The Jockey Club's Tattoo Identification Services (www.registry.jockeyclub.com); or have a letter from The Jockey Club verifying the horse's identity. Eligibility to be verified at check-in.
 - WVBC Back from the Track Hack - Open only to Thoroughbreds that have raced. To be shown at a walk, trot, and canter both ways of the ring. Judged on suitability to become a pleasant ride. Soundness and manners to count.
 - WVBC Too Slow to Go - Open only to Thoroughbreds that have not raced. To be shown at a walk, trot, and canter both ways of the ring. Judged on suitability to become a pleasant ride. Soundness and manners to count.

Thoroughbred Development Class

- Horses must be registered with The Jockey Club; have the Jockey Club Certificate of Foal Registration or a copy thereof; have a lip tattoo, the horse's 5-cross pedigree and the successful tattoo lookup result from The Jockey Club's Tattoo Identification Services (www.registry.jockeyclub.com); or have a letter from The Jockey Club verifying the horse's identity. Eligibility to be verified at check-in.
- To be shown over a course of eight fences with horses jumping their respective heights (2'9" thru 4'). At least twelve shall be called back to work under saddle both ways of the ring. Horses shall then be lined up and judged on conformation. Horses need not strip and any racing "adornments" will be overlooked except in relation to soundness. Over fences to count 60%, under saddle 25%, conformation 15%.

The Founder's Cup Class

- Entries restricted to Virginia-owned horses based on owner's USEF address. Fence height 3', 3'3" and 3'6". Eight fences. Conformation, 25%; performance, 75%.

Upperville Thoroughbred Hunter Derby

- Horses must be registered with The Jockey Club; have the Jockey Club Certificate of Foal Registration or a copy thereof; have a lip tattoo, the horse's 5-cross pedigree and the successful tattoo lookup result from The Jockey Club's Tattoo Identification Services (www.registry.jockeyclub.com); or have a letter from The Jockey Club verifying the horse's identity. Eligibility to be verified at check-in.
- Subject to all USEF rules, including medication rules. Does not count for USEF HOTY points.
- All horses must compete in at least one class prior to the Upperville Thoroughbred Hunter Derby.
- All horses must be entered by 4pm on Monday.
- Formal attire is required.
- **Traditional Format.** The course diagrams for each round will be posted one hour before the start of the first round. Jumps in all rounds will simulate those reminiscent of the hunt field. The course may offer a variety of Classic jumps with different appearances such as natural post and rail, stone wall, white board fence or gate, coop, aiken, hedge, oxer, brush, logs, and natural foliage.

Round 1-Classic Hunter Round: A minimum of ten obstacles must be offered in the Classic Hunter Round. Fences to be set at 3'0" There must be four higher height option fences set at 3'3". If there is a difference in difficulty between any two tracks containing height options, the higher height options should include the more inviting, less difficult track. The Classic Hunter Round must include at least two changes of direction, one in-and-out, one bending line, one line with an unrelated distance and one fence with a long approach. A numerical score will be given by the panel judges. One point for each high option jumped will be added to judges' score. Tie breaking within the round will be done using the judges' raw score.

Round 2-Handy Hunter Round: The top twelve horses based on their total score from round 1 will return for the Handy Round. A minimum of eight obstacles must be offered. Fences to be set at 3'0". There must be four higher height option fences set at 3'3". If there is a difference in difficulty between any two tracks containing the height options, the higher height options should include the more inviting, less difficult track. The course should simulate riding over hunt country and must have a minimum of two handy options, such as: tight turns, different tracks, clever options for jump approaches, pen-type obstacles, hand gallop a jump, trot a lowered obstacle not to exceed 2'6" in height, halt and/or back. Leading a horse over an obstacle and opening and/or closing a gate while mounted or not mounted is not permitted. A numerical score will be given by the panel of judges. One point for each high option jumped will be added to the judges' score. Tie breaking within the round will be done using the judges' raw score. The total score from both rounds will be added together to determine the placings. Tie breaking for the overall will use the total score from the handy round.

Upperville Thoroughbred Hunter Derby Special Awards

- **\$500 High Score Amateur:**.....To be awarded to the highest-ranked Amateur rider in the Derby.
- **\$500 High Score Junior:**.....To be awarded to the highest-ranked Junior rider in the Derby.
- **\$500 High Score Mare:**.....To be awarded to the highest-ranked Mare in the Derby.
- **\$500 Best Turned Out:**.....To be awarded to the Best Turned out horse/rider pair in the Derby, as judged by a representative selected by Show Management

ILLUSTRATION CREDIT: JAMES REHOLDS

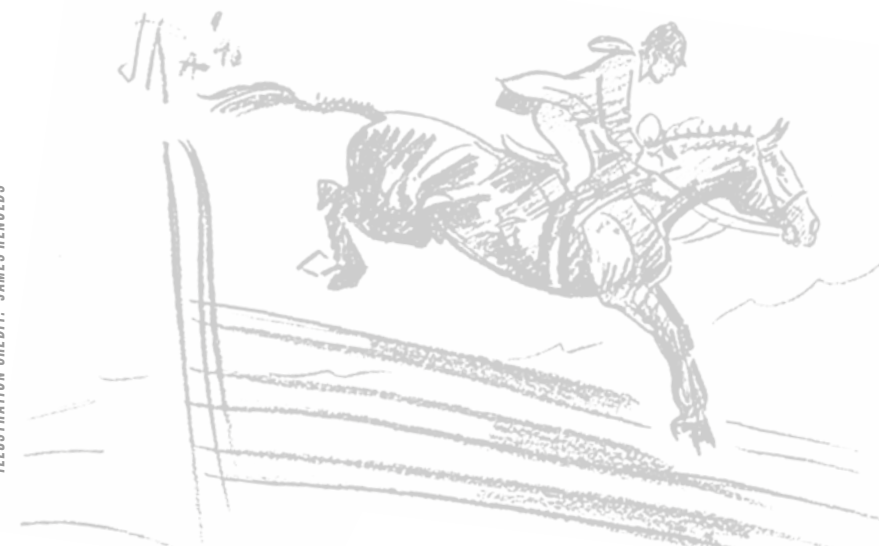

FAMILY CLASS

- The Family Class is an exhibition class under USEF Rules.
- "Family" is defined for all horse show purposes as spouse, parent, step-child, brother, sister, half brother and sister, aunt, uncle, niece, nephew, grandmother, grandfather, and in-laws of the same relationship. In all cases the word "family" is to be used rather than a list of specific relations. Horses and/or ponies to be shown under saddle at a walk and trot. Manners and suitability of mounts to riders especially considered.

Class	Class Fee	Prize Money & Awards
351..... The Family Class.....	\$75	Trophy & 8 Ribbons

CLEVELAND BAY DIVISION

CLEVELAND BAY FEES & AWARDS

Class	Class Number	Fence Height	Per Class Fee	Prize Money & Awards
Purebred Cleveland Bay In Hand.....	701.....		\$50	Trophy & 8 Ribbons
Partbred Cleveland Bay In Hand.....	702.....		\$50	Trophy & 8 Ribbons
Cleveland Bay Under Saddle.....	703.....		\$50	Trophy & 8 Ribbons
Cleveland Bay Hunter Hack.....	704.....	2 fences at 2'6"	\$50	Trophy & 8 Ribbons
Get of Sire	705		\$50	Trophy & 8 Ribbons
Cleveland Bay Over Fences	706.....	2'6"	\$50	Trophy & 8 Ribbons

CLEVELAND BAY SPECIFICATIONS

- Classes in this division are not recognized by the USEF; specifications are established by the breed association.
- Classes are open to Purebred and Part-bred Cleveland Bays.
- Purebred Cleveland Bays must be registered with the Cleveland Bay Horse Society of the United Kingdom to compete in class # 701.
- Cleveland Bay In Hand -To be shown in hand at a walk and trot. Bridles are mandatory on two-year-olds and older.
- Cleveland Bay Under Saddle - To be shown at a walk, trot, and canter both ways of the ring.
- Cleveland Bay Hunter Hack - To be shown at a walk, trot and canter both ways of the ring, and jump two jumps at 2'6".
- Cleveland Bay Get Of Sire - Two progeny of the same sire, any age or sex. Combined ownership permitted.
- Cleveland Bay Over Fences - To be shown over a course of 6-8 jumps at 2'6".

IRISH HUNTER DIVISION

IRISH HUNTER FEES & AWARDS

❖ indicates no entry fee

Class	Class Number	Fence Height	Per Class Fee	Awards Per Class
Purebred Irish Draught Horse - Foal In Hand.....	750.....		\$50	Trophy & 8 Ribbons
Partbred Irish Draught Sport Horse - Foal In Hand.....	751.....		\$50	Trophy & 8 Ribbons
Purebred Irish Draught Horse - Youngstock In Hand.....	752.....		\$50	Trophy & 8 Ribbons
Partbred Irish Draught Sport Horse - Youngstock In Hand.....	753.....		\$50	Trophy & 8 Ribbons
Purebred Irish Draught Horse - Maturity In Hand.....	754.....		\$50	Trophy & 8 Ribbons
Partbred Irish Draught Sport Horse - Maturity In Hand	755.....		\$50	Trophy & 8 Ribbons
Purebred Irish Draught & Partbred Irish Draught Sport Horse - Stallion Parade	756 ❖			Trophy & 8 Ribbons
Purebred Irish Draught Horse - Under Saddle.....	757.....		\$50	Trophy & 8 Ribbons
Partbred Irish Draught Sport Horse- Under Saddle	758.....		\$50	Trophy & 8 Ribbons
Purebred Irish Draught Horse - Handy Hunter	759.....	2'9"	\$50	Trophy & 8 Ribbons
Partbred Irish Draught Sport Horse - Handy Hunter.....	760.....	2'9"	\$50	Trophy & 8 Ribbons
Purebred Irish Draught Horse Champion.....	761 ❖			Trophy & Championship Ribbons
Partbred Irish Draught Sport Horse Champion	762 ❖			Trophy & Championship Ribbons

IRISH HUNTER DIVISION (CONT'D)

IRISH HUNTER SPECIFICATIONS

- This division is not USEF-recognized; specifications are established by the breed association.

IN HAND CLASSES

Foal Classes

- Purebreds will be shown and pinned in Class 750. Partbreds will be shown and pinned in Class 751. Purebred and partbred Foals will be judged, both Mare and Foal will require their own (separate) handler. The Mare will NOT be judged in this class.

Youngstock Classes

- Purebreds will be shown and pinned in Class 752. Partbreds will be shown and pinned in Class 753. Purebreds and partbred that are 1-3 years old to be shown in hand. Handler must be able to show their entry at a walk and trot, and stand up their horse properly. All 2- and 3-year-olds should be shown in an appropriate bridle and bit. Yearlings may be shown in a halter.

Maturity Classes

- Purebreds will be shown and pinned in Class 754. Partbreds will be shown and pinned in Class 755. Purebred and partbred Irish Draught and Irish Draught Sport Horses that are 4 Years or older to be shown in hand. Mares with foal at foot are eligible to enter this class. Both Mare and Foal will require their own (separate) handler. The Foal will NOT be judged. Stallions may not enter these classes. Handler must be able to show their entry at a walk and trot, and stand up their horse properly. All horses will be shown in a bridle and bit.

STALLION PARADE

Stallion Parade

- Purebreds and Partbreds are invited to register for the Stallion Parade, listed as class 756. All Stallions must be shown in hand, with bridle and bit. No entry fee is required, but the horse does need to meet the Eligibility Requirements.

RIDDEN CLASSES

Under Saddle Class

- Purebreds will be shown and pinned in class 756. Partbreds will be shown and pinned in class 757. Horses and riders will be asked to walk, trot, canter, hand gallop, halt and back, after which the Ring Steward will ask riders to dismount and grooms will be called into the ring with their grooming baskets. The groom will assist with untacking the horse and wiping off the sweat, saddle and girth marks. The rider or groom will then present the horse in hand. Grooms must have their heads covered (wear a beagler, helmet, cap, hat, etc. at their discretion). While each class (756 and 757) is still in the ring, the Best Turned Out Groom will receive an award.

Handy Hunter Class

- Purebreds will be shown and pinned in class 759. Partbreds will be shown and pinned in class 760. Horse and rider MAY be asked to drop a rail, back, and trot over the fence; open, go through, and close a gate; pick up a light weight object, go over a fence with the object in hand, and set the object down where directed; and demonstrate a hand gallop to a halt.

CHAMPIONSHIPS IRISH DRAUGHT HORSE & IRISH DRAUGHT SPORT HORSE

All Irish Draught horses (Purebred) who have received a first or second place ribbon (both in hand and ridden) are asked back into the ring for the Championship Class (a fresh class) where Champion and Reserve will be determined based on performance in the Championship. With the placing of this class, the Best Turned Out Irish Draught Horse and Rider/Handler will be called into the ring to be recognized and presented an award.

All Irish Draught Sport Horses (Partbred) who have received a first or second place ribbon (both in hand and ridden) are asked back into the ring for the Championship Class (a fresh class) where Champion and Reserve will be determined based on performance in the Championship. With the placing of this class, the Best Turned Out Irish Draught Sport Horse and Rider/Handler will be called into the ring to be recognized and presented an award.

ELIGIBILITY REQUIREMENTS

Owners/Trainers of Irish Draught Horses (Purebreds) entering the Irish Draught Breed classes at the Upperville Colt & Horse Show are required to provide a copy of their papers or passport to Michelle Robbins, at Kilronan1@yahoo.com, 703-307-8133 not later than two weeks prior to the first day of the Upperville Colt & Horse Show. The papers or passport will be verified to make sure the horse is eligible for the Irish Draught Horse (Purebred) Classes.

Owners/Trainers of Irish Draught Sport Horses (Partbreds) entering the Irish Draught Sport Horse Breed classes at the Upperville Colt & Horse Show are required to provide a copy of their papers or passport to Michelle Robbins, at Kilronan1@yahoo.com, 703-307-8133 not later than two weeks prior to the first day of the Upperville Colt & Horse Show. The papers or passport will be verified to make sure the horse is eligible for the Classes; eligibility requires a minimum of 1/8 Irish Draught blood for the Irish Draught Sport Horse (Partbred) classes.

Owners/Trainers of Stallions (Purebreds & Partbreds) entering the Stallion Parade are required to provide a copy of their papers or passport to Michelle Robbins, at Kilronan1@yahoo.com, 703-307-8133 not later than two weeks prior to the first day of the Upperville Colt & Horse Show. The papers or passport will be verified to make sure the horse is eligible for the Stallion Parade.

- Due date for submission of papers: May 18, 2026.



ILLUSTRATION CREDIT: JAMES RENOLDIS

NATIONAL JUMPER DIVISIONS

CLASS-SPECIFIC FEES, AWARDS & SPECIFICATIONS

Jumper Division / Class	Class Number	Fence Height	Table	Nomination Fee	Class Fee
Schooling Jumper	606, 607, 608	1.00m	Table II	none	\$75
Schooling Jumper	609	1.00m	Table II, 1	none	\$75
Schooling Jumper	610	1.10m	Table II, 2(d)	none	\$75
Schooling Jumper	611	1.10m	Table II	none	\$75
Schooling Jumper	612	1.10m	Table II, 1	none	\$75
Schooling Jumper	613, 615	1.15m	Table II, 2(b)	none	\$75
Schooling Jumper	614	1.15m	Table II, 1	none	\$75
Schooling Jumper	616, 618	1.20m	Table II, 2(d)	none	\$75
Schooling Jumper	617	1.20m	Table II, 2(b)	none	\$75
Schooling Jumper	619	1.25m	Table II 2(d)	none	\$75
\$750 1.30m Jumpers	620	1.30m	Table II, 2(b)	\$225	\$85
\$750 1.30m Jumpers	621	1.30m	Table II, 1	\$225	\$85
\$750 1.30m Jumpers	622	1.30m	Table II, 2(d)	\$225	\$85
\$2,000 1.35m Jumpers	623, 624	1.35m	Table II, 2(b)	\$225	\$175
\$2,000 1.35m Jumpers	625	1.35m	Table II, 1	\$225	\$175
\$2,000 1.40m Jumpers	626, 627	1.40m	Table II, 2(b)	\$225	\$175
\$2,000 1.40m Jumpers	628	1.40m	Table II, 1	\$225	\$175
\$500 Junior/Amateur Jumper - 1.20m	630	1.20m	Table II, 2(b)	\$225	\$65
\$500 Junior/Amateur Jumper - 1.20m	631	1.20m	Table II, 1	\$225	\$65
\$5,000 NAL Junior/Amateur Jumper Classic	801	1.20m	Table II, 2(b)	\$225	\$250
\$750 Junior/Amateur Jumper - 1.30m	633	1.30m	Table II, 2(d)	\$225	\$85
\$750 Junior/Amateur Jumper - 1.30m	634	1.30m	Table II, 1	\$225	\$85
\$7,500 NAL/SJHOF Junior/Amateur Jumper Classic	802	1.30m	Table II, 2(b)	\$225	\$375
\$1,000 Junior/Amateur Jumper - 1.40m	636	1.40m	Table II, 2(d)	\$225	\$125
\$1,000 Junior/Amateur Jumper - 1.40m	637	1.40m	Table II, 1	\$225	\$125
\$10,000 SJHOF Junior/Amateur Jumper Classic	803	1.45m	Table II, 2(a)	\$225	\$500
↔\$750 Junior Jumper - 1.0/1.05m	641	1.00m	Table II, 2(b)	\$225	\$85
↔\$750 Junior Jumper - 1.0/1.05m	642	1.00m	Table II, 1	\$225	\$85
\$1,000 Junior Jumper Classic - 1.0/1.05m	804	1.05m	Table II, 2(b)	\$225	\$125
↔\$750 Amateur Jumper - 1.0/1.05m	647	1.00m	Table II, 2(b)	\$225	\$85
↔\$750 Amateur Jumper - 1.0/1.05m	648	1.00m	Table II, 1	\$225	\$85
\$1,000 Amateur Jumper Classic - 1.0/1.05m	806	1.05m	Table II, 2(b)	\$225	\$125
↔\$750 Junior Jumper - 1.10/1.15m	644	1.10m	Table II, 2(b)	\$225	\$85
↔\$750 Junior Jumper - 1.10/1.15m	645	1.10m	Table II, 1	\$225	\$85
\$1,500 NAL/WIHS Junior Jumper Classic - 1.10/1.15m	805	1.15m	Table II, 2(b)	\$225	\$100
↔\$750 Amateur Jumper - 1.10/1.15m	650	1.10m	Table II, 2(b)	\$225	\$85
↔\$750 Amateur Jumper - 1.10/1.15m	651	1.10m	Table II, 1	\$225	\$85
\$2,500 NAL/WIHS Amateur Jumper Classic - 1.10/1.15m	807	1.15m	Table II, 2(b)	\$225	\$175
\$2,500 The Masters Class	901	1.10m	Table I	\$225	\$175
\$2,500 The Masters Class	90	1.10m	Table II	\$225	\$175
\$10,000 The Masters Classic	903	1.10-1.15m	Table II & Table A	\$225	\$500
\$500 TAKE2 Thoroughbred Jumpers	652, 653	1.0m	Table II, 2(b)	none	\$75
\$500 TAKE2 Thoroughbred Jumpers	654	1.05m	Table II, 2(b)	none	\$75
1.10m Young Jumper	658, 659, 660	1.10m	Table II	none	\$85
\$1,000 1.20m Young Jumper	661, 662	1.20m	Table II, 2(b)	none	\$100
\$2,000 1.20m Young Jumper	663	1.20m	Table II, 2(b)	none	\$195
\$1,000 1.30m Young Jumper	664	1.30m	Table II, 2(b)	none	\$100
\$1,000 1.30m Young Jumper	665	1.30m	Table II, 2(d)	none	\$100
\$2,000 1.30m Young Jumper	666	1.30m	Table II, 2(b)	none	\$195

↔ Junior and Amateur classes are run in accordance with USHJA Zone 3 specifications

★ Class 802 and 803 are a part of the Show Jumping Hall of Fame (SJHOF) Jumper Classic Series. Current standing and schedules available at www.showjumpinghalloffame.net or ryegate.com.

SPECIAL JUMPER CLASSES

Class	Fence Height	Table	Nomination Fee	Class Fee
655. \$8,000 Upperville Thoroughbred Jumper Classic	1.05m	Table II, 2(b)	none	\$250
808. \$30,000 American Standard Grand Prix	Am Std	Table II, 2(a)	\$225	\$600

GENERAL SPECIFICATIONS

- All horses competing in Federation non-breed restricted licensed competitions with jumper classes (except those activities enumerated in GR901.9, items 1-11) must be properly identified and must obtain a Registration Number from USHJA. A registration number for each horse must be entered on all entry forms for licensed competitions. The Federation maintains records of winnings in classes at licensed competitions. Jumpers must be recorded with the Federation to receive points towards any USEF or USHJA Zone or Horse of the Year awards. Any change of a recorded horse's name and/or ownership must be recorded with the Federation in accordance with GR1105 and GR1107.
- Except where noted, the nomination fee of \$225 must be paid for a horse to be eligible for any Jumper Class. Once a horse is nominated, it becomes entitled to compete in all jumper sections at the same nomination level. The nomination fee need only be paid once.
- Horses must declare for the competition of their choice by 4:00 p.m. the day before the class is to be held unless otherwise noted. Nominated jumpers may scratch up until the start of the class.
- No poling and/or offsets will be allowed at any time on the showgrounds.
- The Time Allowed will be based on a speed of 350 meters per minute, unless noted otherwise. The time allowed may be adjusted accordingly. In the event of a tie, there will be a jump off for first place only. All other ties will be broken by the time and faults in the first round unless otherwise noted.
- Entries in the Young Jumper Divisions must be age-verified by USEF.
- FEI horses may compete in any National Class until two hours before the start of the FEI Horse Inspection.

SPECIAL RULES - CLASSICS, STAKES, & SCHOOLING JUMPERS

- Horses must have been entered in and compete in at least one other class in the respective division to be eligible for the Classic.
- Stakes class counts as bonus points towards division championships. Ties broken by the higher placing horse in the stakes/classic.
- The Upperville Thoroughbred Jumper Classic is open to horses registered as Thoroughbreds and competing in the TAKE2 Thoroughbred Jumper Division.
- Schooling Jumper classes will not be awarded division championships.

HEIGHT CONVERSION TABLE - METRIC CONVERSION KEY

1.00 m	=	Fences 3'3" in height
1.05 m	=	Fences 3'5" in height
1.10 m	=	Fences 3'7" in height
1.15 m	=	Fences 3'9" in height
1.20 m	=	Fences 3'11" in height
1.25 m	=	Fences 4'1" in height
1.30 m	=	Fences 4'3" in height
1.35 m	=	Fences 4'5" in height
1.40 m	=	Fences 4'7" in height
1.45 m	=	Fences 4'9" in height
1.50 m	=	Fences 4'11" in height
1.55 m	=	Fences 5'1" in height
1.60 m	=	Fences 5'3" in height



NATIONAL JUMPER DIVISIONS (CONT'D)

NATIONAL JUMPER CLASS PRIZE MONEY DISTRIBUTION

Class Prize Money	1st	2nd	3rd	4th	5th	6th	7th	8th	9th	10th	11th	12th
\$500	105	90	80	75	75	75						
\$750	220	145	115	95	90	85						
\$1,000	275	190	145	135	130	125						
\$1,000**	290	180	100	95	90	85	80	80				
\$1,500	450	270	200	150	120	110	100	100				
\$2,000	550	410	335	290	220	195						
\$2,500**	750	400	325	250	225	200	175	175				
\$5,000**	1500	1100	750	500	350	300	250	250				
\$7,500**	2250	1650	1125	750	525	450	375	375				
\$10,000**	3000	2200	1500	1000	700	600	500	500				
\$30,000	9000	6600	3900	2400	1800	1500	1200	900	900	600	600	600

** INDICATES A CLASSIC

QUALIFYING LEAGUE CLASSES

160. Children's Hunter	14 & Under	WIHS, NAL
163. Children's Hunter	15 to 17	WIHS, NAL
204. WIHS Equitation	Hunter Phase	WIHS
205. WIHS Equitation	Jumper Phase	WIHS
209. Pony Equitation		WIHS
508. \$1,500 Adult Amateur Hunter Classic		WIHS, NAL
600. 1.10m Young Jumper		USHJA
663. \$2,000 1.20m Young Jumper		USHJA
666. \$2,000 1.30m Young Jumper		USHJA
801. \$5,000 1.20m Junior/Amateur Jumper Classic		NAL
802. \$7,500 1.30m Junior/Amateur Jumper Classic		NAL, SJHOF
803. \$10,000 1.40m Junior/Amateur Jumper Classic		SJHOF
805. \$1,500 1.15m Junior Jumper Classic		WIHS, NAL
807. \$2,500 1.15m Amateur Jumper Classic		WIHS, NAL

MASTERS JUMPER DIVISION

GENERAL SPECIFICATIONS

- Limited to amateur riders age 50 and over
- Horse/Rider combinations are not permitted to cross-enter into Amateur Jumper classes, any class set at 1.20m (3'11") and above, or any Jumper class that offers prize money.
- Riders are not eligible to compete in any Jumper Classic/Stake at 1.30m or above.
- Declarations to compete must be made no later than 4:00pm the day before the class is held, unless otherwise noted. Declarations received after 4:00pm will be accepted at management's discretion.
- Only standing or running martingales, used in the conventional manner, are permitted.

COMPETITION SPECIFICATIONS

Class 901: \$2,500 The Masters Class: Round 1, 1.10m - Entry Fee \$175

- Table II
- Open Draw Starting Order: Round 1, all horse/rider combinations are drawn individually starting with the first position and then working down. In the event of a jump-off, the starting order will be the same as Round 1.
- Clear round ribbons awarded
- Prize money: \$2,500 equally distributed among clear rounds

Class 902: \$2,500 The Masters Class: Round 2, 1.10m - Entry Fee \$175

- Table II
- Open Draw
- Clear round ribbons awarded
- Prize money: \$2,500 equally distributed among clear rounds

Class 903: \$10,000 The Masters Classic: Rounds 3 & 4, 1.10m-1.15m - Entry Fee \$500



- **Round 3**
 - Table II
 - Open Draw
 - Riders will come back carrying their lowest score from Round 1 (Class 901) or Round 2 (Class 902)
 - Riders MUST compete in Round 3 in order to compete in Round 4
 - Round 3 CANNOT be a drop score
- **Round 4**
 - Table A against the clock
 - Top 12 competitors with the lowest faults from EITHER Round 1 or Round 2 AND Round 3 will compete in Round 4
 - Riders will return in order of MOST to LEAST faults
 - Riders with equal faults will be placed in order by management
 - Final placings will be decided by the lowest TOTAL faults over three rounds (Round 1 or 2) + Round 3 + Round 4 = Winner
 - Fastest time in Round 4 will break all ties
 - Prize Money to twelfth place:
1st-\$2,800, 2nd-\$1,950, 3rd-\$900, 4th-\$600, 5th-\$550, 6th-\$475, 7th-\$475, 8th-\$450, 9th-\$450, 10th-\$450, 11th-\$450, 12th-\$450



Official RV Provider of the
Upperville Colt & Horse Show
& Loudoun Benefit Horse Show

FREEDOM RV

RENTALS & SALES

✓ **Need to rent an RV?**
Choose from motorized units or pull behind units or vans.

✓ **Need accommodations for the horse show?**
We can deliver and set-up a rental unit onsite.

Choose from Motorized Units, Pull-Behind Units or Vans!

11256 Old Telegraph Road | Ashland, VA 23005 | **804-798-3379** | freedomrv.com



QUALITY TREE SERVICE

Fully Licensed and Insured

Tree Removal • Tree Trimming • Land Clearing
Forestry Mulching • Stump Grinding



**CONTACT US FOR
A FREE ESTIMATE**

☎ 540-660-7795



UPPERVILLE FEI CSI 4* INFORMATION

OFFICIALS

GROUND JURY PRESIDENT

Oliver Kennedy BROOKVILLE MD

GROUND JURY

David Distler WEST PALM BEACH FL

GROUND JURY

Donald Latsha HARRISBURG PA

FOREIGN JUDGE

Flora Baptiston SÃO PAULO BRAZIL

COURSE DESIGNER

Alan Wade TIPPERARY IRELAND

ASSISTANT COURSE DESIGNER

Tommy Brawly WELLINGTON FL

CHIEF STEWARD

Maria Biancone VERONA NJ

STEWARDS

Carine Chambon OCALA FL

George Chatigny LAGUNA BEACH CA

Julie Karpan OCALA FL

Jennifer Matts OCALA FL

VETERINARY DELEGATE

Dr. Ron Gaeta NEWTOWN CT

TREATING VETERINARIAN

Dr. John Caldwell THE PLAINS VA

FEI ANNOUNCER

Davin Malmqvist LITTLETON CO

FARRIER

Jason Mulligan CABOT VT

CLASSES

Class	Class Number	Designation	Specifications
\$31,500 Upperville Power & Speed Stake Thursday, June 4, 2026 - 1:00 pm	Class 1000	CSI 4*	FEI Article 222.2.3
\$62,500 Upperville Welcome Stakes Friday, June 5, 2026 - 3:00 pm	Class 851	CSI 4*	FEI Article 220.2.1.2
\$31,500 Upperville Speed Stakes Saturday, June 6, 2026 - 12:30 pm	Class 850	CSI 4*	FEI Article 220.2.1.1
\$200,000 Upperville Jumper Classic Sunday, June 7, 2026 - 2:00 pm	Class 852	CSI 4*	FEI Article 220.2.1.2

UPPERVILLE FEI CSI 4[®] INFORMATION (CONT'D)

FEI STABLING

EMAIL ALL STALL/STABLING CORRESPONDENCE TO
UCHS.ENTER@GMAIL.COM

STALLS

- FEI stalls are 3m x 3m vinyl with doors on bluestone pads under tents in secured stabling area. Extra FEI stall fee is \$475 per stall for the week and subject to availability.
- A limited number of stall mats will be available, at \$115 per FEI Stall. Please reserve on the Feed and Bedding Form.

SECURE STABLING

- Horses entered in any class of the FEI Division are required to stable in the FEI Secure Stabling area beginning Wednesday one hour before the FEI Horse Inspection until the horse is finished showing in the FEI Section.
- **NOTE:** National horses accompanying FEI entries are subject to the rules and specifications as set forth in this Prize List for regular USEF Hunter/Jumper entries, including entry deadlines and stall requests/payments.



ILLUSTRATION CREDIT: JAMES RENOLDS

SPECIFICATIONS FOR FEI CLASSES

GENERAL SPECIFICATIONS

- Entries must be in accordance with Article 521 of the FEI Jumping Rules, 26th edition, effective January 1, 2018.
- Close of definite entries: May 15, 2026
- Last date for substitutions: June 3, 2026 (up to one hour prior to horse inspection).
- FEI horses may compete in any National Class until two hours before the start of the FEI Horse Inspection.
- The classes herein are covered by current FEI Rules.

**FEES AND COMPETITION SPECIFICATIONS ARE SET FORTH IN THE FEI DEFINITE SCHEDULE AVAILABLE ON
WWW.UPPERVILLE.COM AND WWW.FEI.ORG**



Please visit ryegate.com/uset.php "Upcoming Classes" to determine which classes will be included in the Rolex Computer Ranking List.

Certification number 26084

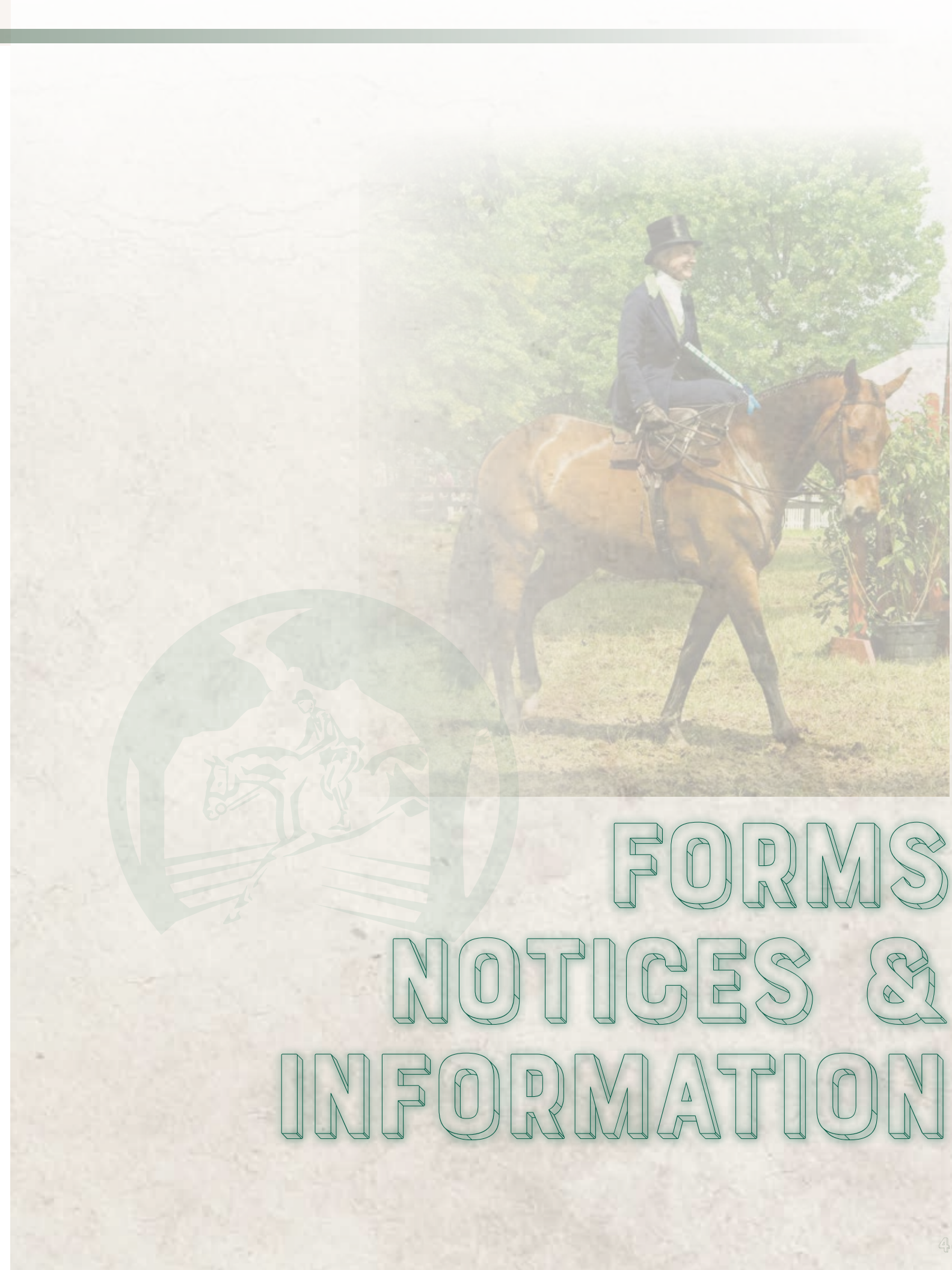

Dear USEF Participant:

USEF thanks you for participating in this competition and your support of USEF's continuous efforts to provide the safest environment possible for our athletes and other participants.

Strategies for safeguarding athletes continue to evolve, and we are fully committed to keeping pace with best practices.

The purpose of this letter is to remind you that you are bound by the U.S. Center for SafeSport Code, USEF Safe Sport Policy, and Minor Athlete Abuse Prevention Policies, also known as the MAAPP. This includes the SafeSport Training requirement for adult members and participants who have regular contact with minor athletes. Additionally, please be reminded about reporting obligations. Any concerns that are non-sexual in nature, please use the USEF SafeSport Incident Reporting Form available on the USEF website. Concerns or suspicions regarding sexual misconduct must be reported to <https://safesport.i-sight.com/portal> and the authorities if a minor is involved. All of this information can be found in the USEF SafeSport Policy.

Please take a moment to review the new USEF Safe Sport web pages on the USEF website to find comprehensive resources regarding USEF Safe Sport efforts. You can also contact Sarah Gilbert, USEF SafeSport Program Coordinator, at sgilbert@usef.org for any questions or concerns relating to the USEF SafeSport program.

Thank you for your support and for helping us bring the joy of horse sports to as many people as possible!

USEF Competition Name: Upperville Colt & Horse Show

USEF#: 627

Competition Division(s) and Rating(s):

Premier Hunter, Jumper Level 6



LEARN ABOUT MAAP POLICIES



Safe Sport Training



Travel



One-On-One Interactions



Social Media & Electronic Communications



Read about these & more at usef.org/MAAPP

REPORT MAAP POLICY VIOLATIONS



usef.org/safe-sport/reporting

Text or WhatsApp Anonymously 2USEF(28733)



YOU ARE NOT ALONE



US Equestrian wants you to know: if you are a victim or survivor of sexual abuse or suspect abuse of any kind, there are resources and people to help.

REPORT

720-531-0340 or uscenterforsafesport.org/report-a-concern

24/7 HELPLINE

800-656-4673 or visit rainn.org

TRAINING & RESOURCES

Free to US Equestrian members at usef.org/safesport.

#youarenotalone



WAIVER AND RELEASE OF LIABILITY, ASSUMPTION OF RISK AND INDEMNITY AGREEMENT

For and in consideration of United States Equestrian Federation, Inc. dba US Equestrian ("USEF") allowing me, the undersigned, to participate in any capacity (including as a rider, driver, handler, vaulter, longeur, lessee, owner, agent, coach, official, trainer or volunteer) in a USEF sanctioned, licensed or approved event or activity, including but not limited to equestrian clinics, practices, shows, competitions and related or incidental activities and Upperville Colt & Horse Show Inc. ("USEF Event" or "USEF Events"); I, for myself, and on behalf of my spouse, children, heirs and next of kin, and any legal and personal representatives, executors, administrators, successors, and assigns, hereby agree to and make the following contractual representations pursuant to this Agreement (the "Agreement"):

A. RULES AND REGULATIONS: I hereby agree that I have read, understand, and agree to be bound by all applicable Federation Bylaws, rules, and policies including the USEF Safe Sport Policy and Minor Athlete Abuse Prevention Policies (MAAPP) as published at www.usef.org, as amended from time to time.

B. ACKNOWLEDGMENT OF INHERENT RISKS: I knowingly, willingly, and voluntarily acknowledge the inherent risks associated with equine activities, including but not limited to horseback riding and equestrian sport, are inherently dangerous, and that participation in any USEF Event involves risks and dangers including, without limitation, the potential for serious bodily injury (including broken bones, head or neck injuries), sickness and disease (including communicable diseases), trauma, pain & suffering, permanent disability, paralysis and death; loss of or damage to personal property (including my mount & equipment) arising out of the unpredictable behavior of horses; exposure to extreme conditions and circumstances; accidents involving other participants, event staff, volunteers or spectators; contact or collision with other participants and horses, natural or manmade objects; adverse weather conditions; facilities issues and premises conditions; failure of protective equipment (including helmets); inadequate safety measures; participants of varying skill levels; situations beyond the immediate control of the USEF Event organizers and competition management; and other undefined, not readily foreseeable and presently unknown risks and dangers ("Risks").

WARNING:

CAUTION: HORSEBACK RIDING AND EQUINE ACTIVITIES CAN BE DANGEROUS. RIDE AT YOUR OWN RISK.
Under VA Code Ann. Sec 3.2-6200-6203, an equine activity sponsor or equine professional is not liable for any injury to, or the death of, a participant in equine activities resulting from the inherent risks of equine activities.

C. ASSUMPTION OF RISK: I understand that the aforementioned Risks may be caused in whole or in part or result directly or indirectly from the negligence of my own actions or inactions, the actions or inactions of others participating in the USEF Events, or the negligent acts or omissions of the Released Parties defined below, and I hereby voluntarily and knowingly assume all such Risks and responsibility for any damages, liabilities, losses, or expenses that I incur as a result of my participation in any USEF Events. I also agree to be responsible for any injury or damage caused by me, my horse, my employees or contractors under my direction and control at any USEF Event.

D. WAIVER AND RELEASE OF LIABILITY, HOLD HARMLESS AND INDEMNITY: In conjunction with my participation in any USEF Event, I hereby release, waive and covenant not to sue, and further agree to indemnify, defend and hold harmless the following parties: USEF, USEF Recognized Affiliate Associations, the United States Olympic & Paralympic Committee (USOPC), USEF clubs, members, Event participants (including athletes/riders, coaches, trainers, judges/officials, and other personnel), the Event owner, licensee, and competition managers; the promoters, sponsors, or advertisers of any USEF Event; any charity or other beneficiary which may benefit from the USEF Event; the owners, managers, or lessors of any facilities or premises where a USEF Event may be held; and all directors, officers, employees, agents, contractors, and volunteers of any of the aforementioned parties (**Individually and Collectively, the "Released Parties" or "Event Organizers"**), with respect to any liability, claim(s), demand(s), cause(s) of action, damage(s), loss, or expense (including court costs and reasonable attorney fees) of any kind or nature ("**Liability**") which may arise out of, result from, or relate in any way to my participation in the USEF Events, including claims for Liability caused in whole or in part by the negligent acts or omissions of the Released Parties.

E. COMPLETE AGREEMENT AND SEVERABILITY CLAUSE: This Agreement represents the complete understanding between the parties regarding these issues and no oral representations, statements or inducements have been made apart from this Agreement. If any provision of this Agreement is held to be unlawful, void, or for any reason unenforceable, then that provision shall be deemed severable from this Agreement and shall not affect the validity and enforceability of any remaining provisions.

I HAVE CAREFULLY READ THIS DOCUMENT IN ITS ENTIRETY, UNDERSTAND ALL OF ITS TERMS AND CONDITIONS, AND KNOW IT CONTAINS AN ASSUMPTION OF RISK, RELEASE AND WAIVER FROM LIABILITY, AS WELL AS A HOLD HARMLESS AND INDEMNIFICATION OBLIGATIONS.

By signing below, I agree that I have read, understand, and agree to be bound by all applicable Federation Bylaws, rules, and policies including the USEF Safe Sport Policy and Minor Athlete Abuse Prevention Policies (MAAPP) as published at www.usef.org, as amended from time to time. Further, by signing below, I (as the participant or as the Parent/Legal Guardian of the minor identified below) hereby accept and agree to the terms and conditions of this Agreement in connection with my (or the minor's) participation in USEF Events. If, despite this Agreement, I, or anyone on my behalf or the minor's behalf, makes a claim for Liability against any of the Released Parties, I will indemnify, defend and hold harmless each of the Released Parties from any such Liabilities as the result of such claim.

The parties agree that this agreement may be electronically signed. The parties agree that the electronic signatures appearing on this agreement are the same as handwritten signatures for the purposes of validity, enforceability, and admissibility.

RIDER/DRIVER/HANDLER/VAULTER/LONGEUR OWNER TRAINER OFFICIAL STAFF VOLUNTEER COACH (IF APPLICABLE)

Signature: _____ Date: _____ Print Name: _____

Parent/Guardian Signature: (Required if Rider/Driver/Handler/Vaulter/Longeur is a minor) _____ Date: _____

Print Parent//Guardian Name: _____ Emergency Contact Phone No. _____

UNITED STATES EQUESTRIAN FEDERATION : 4001 WING COMMANDER WAY : LEXINGTON, KY 40511 : 859.810.8733 : FAX 859.721.1151 : USEF.ORG

© United States Equestrian Federation® All rights reserved. Reproduction without permission is strictly prohibited.

Office Use Only

UPPERVILLE COLT & HORSE SHOW JUNE 1-7, 2026

USE FOR:
Hunter/Jumper/FEI
Leadline/Walk-Trot
Family Class (USEF/USHJA Exempt)

NAME OF HORSE	USEF	GREEN	BREED	COLOR	SEX	HEIGHT	AGE
Horse name							

Emergency Contact:
Remark:

CLASSES ENTERED	NAME OF RIDER	CTZ	DOB	AGE	USEF
1,2,3					
4,5,6					

US EQUESTRIAN FEDERATION ENTRY AGREEMENT

By entering a Federation-licensed Competition and signing this entry blank as the Owner, Lessee, Trainer, Manager, Agent, Coach, Driver, Rider, Handler, Vaultor or Longeur and on behalf of myself and my principals, representatives, employees and agents, I agree that I am subject to the Bylaws and Rules of the United States Equestrian Federation, Inc. (the "Federation") and the local rules of [Competition] (Competition). I agree to be bound by the Bylaws and Rules of the Federation and of the Competition. I will accept as final the decision of the Hearing Committee on any question arising under the Rules, and agree to release, defend, hold harmless the competition, the Federation, their officials, directors and employees for any action taken under the Rules. I represent that I am eligible to enter and/or participate under the Rules, and every horse I am entering is eligible as entered. I also agree that as a condition of and in consideration of acceptance of entry, the rider on and/or the Competition may use or assign photographs, videos, audios, cable-casts, broadcasts, internet, film, new media or other likenesses of me and my horse taken during the course of the competition for the promotion, coverage or benefit of the competition, sport, or the Federation. Those likenesses shall not be used to advertise a product and they may not be used in such a way as to jeopardize amateur status. I hereby expressly and irrevocably waive and release a right in connection with such use, including any claim to compensation, invasion of privacy, right of publicity, or to misappropriation. The construction and application of Federation rules are governed by the laws of the State of New York, and any action instituted against the Federation must be filed in New York State. See GR908.4.

If not currently a USEF Active Competing member or Subscriber, I acknowledge that I will be enrolled with my USEF Fan and my USEF Fan Account will continue to annually automatically renew in USEF's sole discretion. Additionally, I acknowledge that the benefits of my USEF Fan are subject to change without notice. USEF may in its sole discretion, at any time, terminate my USEF Fan status. I acknowledge that I may opt out at any time by going to My USEF Dashboard or calling (859) 810-8733.

BY SIGNING BELOW, I AGREE that I have read, understand, and agree to be bound by all applicable Federation Bylaws, rules, and policies including the USEF Safe Sport Policy and Minor Athlete Abuse Prevention Policies (MAAPP) as published at www.usef.org, as amended from time to time, as well as all terms and provisions of this Prize List. If I am signing and submitting this Agreement electronically, I acknowledge that my electronic signature shall have the same validity, force and effect as if I affixed my signature by my own hand.

(* Means Required)	OWNER	TRAINER	PRIZE PAYEE	RIDER
Name				
Street				
City				
State/Zip				
Telephone				
USEF				
SSN for payee *		*		
Signature *	*			*

Office Use Only

UPPERVILLE COLT & HORSE SHOW JUNE 1-7, 2026

USE FOR:
Hunter Breeding
Connemara (USHJA Exempt)

NAME OF HORSE	USEF	GREEN	BREED	COLOR	SEX	HEIGHT	AGE
Horse name							

Emergency Contact:
Remark:

CLASSES ENTERED	NAME OF RIDER	CTZ	DOB	AGE	USEF
1,2,3					
4,5,6					

US EQUESTRIAN FEDERATION ENTRY AGREEMENT

By entering a Federation-licensed Competition and signing this entry blank as the Owner, Lessee, Trainer, Manager, Agent, Coach, Driver, Rider, Handler, Vaultor or Longeur and on behalf of myself and my principals, representatives, employees and agents, I agree that I am subject to the Bylaws and Rules of the United States Equestrian Federation, Inc. (the "Federation") and the local rules of [Competition] (Competition). I agree to be bound by the Bylaws and Rules of the Federation and of the Competition. I will accept as final the decision of the Hearing Committee on any question arising under the Rules, and agree to release, defend, hold harmless the competition, the Federation, their officials, directors and employees for any action taken under the Rules. I represent that I am eligible to enter and/or participate under the Rules, and every horse I am entering is eligible as entered. I also agree that as a condition of and in consideration of acceptance of entry, the rider on and/or the Competition may use or assign photographs, videos, audios, cable-casts, broadcasts, internet, film, new media or other likenesses of me and my horse taken during the course of the competition for the promotion, coverage or benefit of the competition, sport, or the Federation. Those likenesses shall not be used to advertise a product and they may not be used in such a way as to jeopardize amateur status. I hereby expressly and irrevocably waive and release a right in connection with such use, including any claim to compensation, invasion of privacy, right of publicity, or to misappropriation. The construction and application of Federation rules are governed by the laws of the State of New York, and any action instituted against the Federation must be filed in New York State. See GR908.4.

If not currently a USEF Active Competing member or Subscriber, I acknowledge that I will be enrolled with my USEF Fan and my USEF Fan Account will continue to annually automatically renew in USEF's sole discretion. Additionally, I acknowledge that the benefits of my USEF Fan are subject to change without notice. USEF may in its sole discretion, at any time, terminate my USEF Fan status. I acknowledge that I may opt out at any time by going to My USEF Dashboard or calling (859) 810-8733.

BY SIGNING BELOW, I AGREE that I have read, understand, and agree to be bound by all applicable Federation Bylaws, rules, and policies including the USEF Safe Sport Policy and Minor Athlete Abuse Prevention Policies (MAAPP) as published at www.usef.org, as amended from time to time, as well as all terms and provisions of this Prize List. If I am signing and submitting this Agreement electronically, I acknowledge that my electronic signature shall have the same validity, force and effect as if I affixed my signature by my own hand.

(* Means Required)	OWNER	TRAINER	PRIZE PAYEE	RIDER
Name				
Street				
City				
State/Zip				
Telephone				
USEF				
SSN for payee *		*		
Signature *	*			*

Make checks payable to:
Upperville Colt & Horse Show (UCHS)
P.O. Box 239, Upperville, VA 20185

Credit Card:
Jane Doe
Visa xxxx-xxxx-xxxx-1234 Expiry:01/2020
Paid: \$123.99 Ref: P999999999

QTY.	FEE DESCRIPTION	EACH	TOTAL
1	OFFICE FEE	\$75.00	\$75.00
1	SAFETY & SECURITY FEE	\$55.00	\$55.00
1	USEF D/M FEE	\$25.00	\$25.00
1	USHJA FEE	\$10.00	\$10.00
	NON SHOWING HORSE	\$300.00	
1	FEI EXTRA STALL	\$475.00	\$475.00
1	NATIONAL STALL	\$375.00	\$375.00
	USHJA NON MEMBER FEE	\$30.00	
	GROUNDS FEE	\$60.00	

Make checks payable to:
Upperville Colt & Horse Show (UCHS)
P.O. Box 239, Upperville, VA 20185

Credit Card:
Jane Doe
Visa xxxx-xxxx-xxxx-1234 Expiry:01/2020
Paid: \$123.99 Ref: P999999999

QTY.	FEE DESCRIPTION	EACH	TOTAL
1	OFFICE FEE	\$75.00	\$75.00
1	SAFETY & SECURITY FEE	\$55.00	\$55.00
1	USEF D/M FEE	\$25.00	\$25.00
1	USHJA FEE (HB Only)	\$10.00	\$10.00
	NATIONAL STALL-full week	\$375.00	
	BREEDING STALL-per night	\$100.00	
	USHJA NON MEMBER FEE	\$30.00	

UPPERVILLE COLT & HORSE SHOW
JUNE 1-7, 2026

USE FOR:
 Irish/Irish Draught
 Cleveland Bay

NAME OF HORSE	BREED #	BREED	COLOR	SEX	HEIGHT	AGE
Horse name						
CLASSES ENTERED	NAME OF RIDER	CTZ	DOB	AGE	USEF	
1,2,3						
4,5,6						

Emergency Contact:
 Remark:

Make checks payable to:
 Upperville Colt & Horse Show (UCHS)
 P.O. Box 239, Upperville, VA 20185

Credit Card:
 Jane Doe
 Visa xxxx-xxxx-xxxx-1234 Expiry:01/2020
 Paid: \$123.99 Ref: P999999999

QTY.	FEE DESCRIPTION	EACH	TOTAL
1	OFFICE FEE	\$75.00	\$75.00
1	SAFETY & SECURITY FEE	\$55.00	\$55.00
	NATIONAL STALL-full week	\$375.00	
	BREEDING STALL-per night	\$100.00	

UPPERVILLE COLT & HORSE SHOW ENTRY AGREEMENT

I have read the Rules & Regulations as printed in the Prize List for the Upperville Colt & Horse Show ("Competition") and agree to all of its provisions. I understand and agree that by entering this Competition, I am subject to the Competition Rules, the Prize List, and local rules of the competition. I agree to waive the right to the use of my photos from the competition, and agree that any actions against the Competition must be brought in the Commonwealth of Virginia.

Release, Assumption of Risk, Waiver, and Indemnification

This document waives important legal rights. Read it carefully before signing. I AGREE in consideration for my participation in the Competition to the following:

I AGREE that "the Competition" as used herein includes the Competition Management, as well as all of their officials, officers, directors, employees, agents, personnel, volunteers and affiliates.

I AGREE that I choose to participate voluntarily in the Competition with my horse, as a rider, driver, handler, veterinarian, longeur, lessee, owner, agent, coach, trainer, or as parent or guardian of a junior exhibitor. I am fully aware and acknowledge that horse sports and the Competition involve inherent dangerous risks of accident, loss, and serious bodily injury including broken bones, head injuries, trauma, pain, suffering, or death. ("Harm").

I AGREE to hold harmless and release the Competition from all claims for money damages or otherwise that may result from the participation in the Competition caused by me or my horse to others, even if the Harm arises or results, directly or indirectly, from the negligence of the Competition.

I AGREE to expressly assume all risks of Harm to me or my horse, including Harm resulting from a fire, flood, or other natural or man-made cause.

I AGREE to indemnify that is, to pay any losses, damages, or costs incurred by the Competition or its officials, officers, directors, employees, agents, personnel, or as parent or guardian of a junior exhibitor for any Harm caused by me or my horse while at the Competition. I have read the Competition Rules about protective equipment, and I understand that I am entitled to wear protective equipment without penalty, and I acknowledge that the Competition strongly encourages me to do so while WARNING that no protective equipment can guard against all injuries. If I am a parent or guardian of a junior exhibitor, I consent to the child's participation and AGREE to all of the above provisions and AGREE to assume all of the obligations of this Release on the child's behalf.

I AGREE that I have the requisite training, coaching and abilities to safely participate in this competition.

I AGREE that if I am injured at this competition, the medical personnel treating my injury may provide information on my injury and treatment to the Competition on an official accident/injury report form.

BY SIGNING BELOW, I AGREE to be bound by all applicable Competition Rules and all terms and provisions of this entry blank and all terms and provisions of this Prize List. If I am signing and submitting this Agreement electronically, I acknowledge that my electronic signature shall have the same validity, force and effect as if I affixed my signature by my own hand.

TRAINER		PRIZE PAYEE		RIDER	
Name					
Street					
City					
State/Zip					
Telephone					
USEF					
SSN for payee *	*				
Signature *	*				*



salamander spa
MIDDLEBURG

Belong to the Moment

At Salamander Spa, we believe the root of total wellness begins here. Our services transcend the traditional, becoming an immersive experience through nutrition, sleep, exercise, mindfulness, and happiness. Begin your wellness journey by discovering the restorative powers of the scenic Virginia countryside.

855.923.7466
SALAMANDERRESORT.COM

Forbes TRAVEL GUIDE
LEGEND Preferred HOTELS & RESORTS

DO YOU HAVE WHAT IT TAKES TO BE A WORLD CHAMPIONSHIP HUNTER RIDER?



WCHR
WORLD CHAMPIONSHIP HUNTER RIDER

Congratulations to the 2025 WCHR Mid Atlantic Regional Winners!

Professional
Ashley Worthington

Developing Professional
Ashley Worthington

Adult Amateur
Kate Chan

Amateur Owner 3'6"
Jane Gaston

Amateur Owner 3'3"
Taylor Shearin Heller

Junior 3'6"
Jessica Gulden

Junior 3'3"
Mila Lieberman

Pony
Grace Gallo

Children's
Lily Scheurich

Professional Owner
Jennifer Hulkko

Developing Pro Owner
Jennifer Hulkko

JOIN TODAY AND BE PART OF THE FUN IN 2026!

Enroll in the WCHR Program by Midnight Eastern time of the last day of this competition and receive points toward Regional and National awards, and qualifying for the WCHR Finals Challenge classes held during the Capital Challenge Horse Show.

To enroll log into your USHJA Portal click on "My Programs" Click "Enroll" on World Champion Hunter Rider.

For more information contact Kara Knott at kknott@ushja.org or 859-217-6740, or visit www.ushja.org/wchr.



WCHR
WORLD CHAMPIONSHIP HUNTER RIDER

Welcome to the 2026
World Championship Hunter Rider Series!
Be part of the fun in 2026!

NEW FOR 2026!
East Coast Spectacular
January 27-February 1, 2026
World Equestrian Center Ocala



Scan the code to see the full calendar of
2026 WCHR Events.



**Peter Wetherill Palm Beach Spectacular
February 11-16, 2026**



**West Coast Spectacular
March 10-15, 2026**



**Central Spectacular
July 8-12, 2026**



**Capital Challenge
September 23-October 4, 2026**

SPORTPHOTO, MEGAN GIESE MEDIA, HIGH
DESERT SPORT PHOTO, SHAWN MCMILLEN

**THE 2026 UPPERVILLE COLT & HORSE SHOW
IS PROUD TO OFFER THE NORTH AMERICAN LEAGUE
QUALIFYING CLASSES IN THE FOLLOWING EVENTS:**

- ADULT AMATEUR HUNTER
- CHILDREN'S HUNTER
- ADULT AMATEUR JUMPER
- CHILDREN'S JUMPER
- LOW JUNIOR/AMATEUR JUMPER

**THE 2026 UPPERVILLE COLT & HORSE SHOW
IS PROUD TO OFFER THE WASHINGTON INTERNATIONAL
HORSE SHOW CHAMPIONSHIP SERIES IN
THE FOLLOWING EVENTS:**

- ADULT AMATEUR HUNTER
- CHILDREN'S HUNTER
- ADULT AMATEUR JUMPER
- CHILDREN'S JUMPER
- JUNIOR & PONY EQUITATION

PLEASE NOTE:

**A RIDER NEED NOT BE A MEMBER OF THE WIHS CHAMPIONSHIP SERIES TO COMPETE, BUT ONLY CURRENT MEMBERS
WILL ACCRUE POINTS TOWARD YEAR-END CHAMPIONSHIPS.**

Upperville Colt & Horse Show
is operated in accordance with
the current rules of
**THE VIRGINIA HORSE SHOWS
ASSOCIATION, INC.**
of which body they are
Regular Show Members
and are rated Premier in all Hunter, Junior
Hunter, Pony Hunter and Jumper Divisions. "C"
Rated in Children's Hunter,

You are cordially invited to become a member
of the Virginia Horse Shows Association, Inc.,
and are requested to use the following
application blank



**VIRGINIA HORSE SHOWS
ASSOCIATION, INC.**
400 Rosedale Court, Suite 100
Warrenton, VA 20186
(540) 349-0910

Please enroll me as a member of the VHSA
for the year: 20__

*Junior _____ Senior _____ Life _____

Check enclosed in the amount of \$ _____

Name _____

Address _____

City _____ State _____ Zip _____

E-Mail Address: _____

Date _____ Telephone No. _____

Breed Interest _____

Junior Applicant's Birthday _____

Membership expires November 30th

Junior Mbrship - \$60 Senior Mbrship - \$70

Senior and Junior Life Memberships - \$600

*Members who have not reached their 18th birthday

**TO QUALIFY FOR HIGH SCORE AWARDS
AN ANIMAL MUST BE REGISTERED WITH
THE VHSA AND HIS OWNER MUST BE A
MEMBER OF THE VHSA.**

This show offers one or more classes that are recognized by the
NORTH AMERICAN LEAGUE

For riders to receive credit, they must be a current member.
Membership is valid for the qualifying year and entitles the rider to earn points on one or more horses shown in accredited classes.
National Finals are being held at the Capital Challenge Horse Show, Upper Marlboro, MD.
West Coast Finals are being held at the Sunshine 1 Horse Show, Thermal, CA.
Please complete and mail the application with payment to:
North American League
1298 Royal Rd.
Annsville, PA 17003
www.ryegate.com

Phone: 717-867-5643; Fax: 717-867-2174
Join Online at: www.ryegate.com

Please enroll me as a member of the North American League:
Date: _____ Amateur Junior Qualifying Year: _____
Membership is effective the date received in the league office with payment. (September 1, XXXX – August 31, XXXX)

Member Information
Name: _____
Address: _____
City: _____ State: _____ Zip Code: _____
Phone: _____ Fax: _____
Email: _____ DOB: _____
 Payment of \$45.00 enclosed USEF Number: _____

Cardholder Information
Please Charge My: Master Card Visa Discover AmEx
Name (As Shown On Card): _____
Address: _____
City: _____ State: _____ Zip Code: _____
Card Number: _____
Expiration Date: ____/____/____
CVV: _____
I authorize Ryegate Show Services on the behalf of the NAL to charge my card.
Signature: _____

WASHINGTON INTERNATIONAL HORSE SHOW
CHILDREN, ADULT & PONY CHAMPIONSHIP AND WIHS EQUITATION

Earn points here to qualify for the:
Adult Jumper Final
Adult Hunter Final
Children's Jumper Final
Children's Hunter Final
Pony Jumper Final
WIHS Equitation Final WIHS Pony Equitation Final
Held at the Washington International Horse Show in Upper Marlboro, MD
Competitors must submit a membership application for the current qualifying year to accrue points in all WIHS sanctioned classes. Membership entitles a rider to earn points on one or more horses in any of the divisions.
Please complete and mail the application with payment to:
WIHS
1298 Royal Rd.
Annsville, PA 17003
Phone: 717-867-5643; Fax: 717-867-2174
www.ryegate.com
wihs@ryegate.com
Join online at: WWW.RYEGATE.COM

Please enroll me as a member of the WIHS Championships & Equitation: Amateur Junior
Date: _____ **Equitation Riders Only** Qualifying Year: _____
Membership is effective the date received in the league office with payment. EAST WEST (September 1, XXXX – August 31, XXXX)

Member Information
Name: _____
Address: _____
City: _____ State: _____ Zip Code: _____
Phone: _____ Fax: _____
Email: _____ DOB: _____
 Payment of \$45.00 enclosed USEF: _____

Cardholder Information
Please Charge My: Master Card Visa Discover AmEx
Name (As Shown On Card): _____
Address: _____
City: _____ State: _____ Zip Code: _____
Card Number: _____
Expiration Date: ____/____/____ CVV: _____
I authorize Ryegate Show Services on the behalf of the NAL to charge my card.
Signature: _____

**THE UPPERVILLE COLT
& HORSE SHOW**
is operated in accordance with the current rules of
**THE MARYLAND HORSE SHOWS
ASSOCIATION**

of which it is a Regular Show Member and is Rated "A" in Pony Hunters, Junior Hunters, Green Hunters, Green Conformation Hunters, Performance Hunters, High Performance Conformation Hunters, Amateur Owner Hunters and "C" rated in Children's Hunter, Ladies Side Saddle, Adult Amateur Hunter and Hunter Breeding.

MARYLAND HORSE SHOWS ASSOCIATION, INC.
P. O. Box 127 • Hampstead, MD 21074
(410) 591-0380 www.mdhsa.org

You are cordially invited to become a member of the Maryland Horse Shows Association, Inc., and are requested to use the following application form.

Life Dues \$450 Senior \$50.00 Farm Dues \$60 Junior \$40.00

Name: _____
DOB (required): _____
Junior members have not reached their 18th birthday
Address: _____
City/State/Zip: _____
Phone: () _____
e-mail (required): _____

I hereby apply for Membership for the year 20__ and enclose payment of \$ _____
(Membership expires November 30th of each year).

Signature _____
Date _____ Renewal _____ New _____

PLEASE NOTE: To qualify for High Score Awards: the animal must be recorded with the MDHSA, and the Owner must be a current member of the association.

BUCKEYE
NUTRITION



PURE NUTRITION

🐾 100% equine-focused company

🏭 100% traceable, pure ingredients

🚫 100% med-free facility



AVAILABLE TO ORDER DURING THE SHOW AT:

TRI-COUNTY

FEEDS, FASHIONS, FINDS

I GOT IT AT THE FEED STORE.®

▶ TO PLACE ORDERS CALL 540-229-5569



VIRGINIA HORSE INDUSTRY BOARD

Proudly supporting the horse industry across the Commonwealth

www.virginiahorseindustry.com

Your Horse World, Delivered.

The people, passion, and
lifestyle—in your mailbox.

1 Year Subscription
~~\$34.95~~

Partner Special
\$19.95!

Use code
SIDELINESPARTNER26

Visit sidelinesmagazine.com
to subscribe

SIDELINES



SIDELINES IS DEVOTED TO THE PEOPLE AND PERSONALITIES THAT MAKE THE HORSE WORLD EXCITING.

Upperville Colt & Horse Show *JUMP IN!* CAPITAL CAMPAIGN GOALS

FUNDS RAISED AS OF: **MARCH 19, 2026**

\$7.5 MILLION

\$7 MILLION

\$6 MILLION

\$5 MILLION

\$4 MILLION

\$3 MILLION

\$2 MILLION

\$1 MILLION

\$0

\$6,050,589*



WITH YOUR HELP, UPPERVILLE WILL HAVE:

- Competition-quality footing in all rings
- New exercise/schooling/lunging rings
- Modernized water and power to the stabling tents
- Upgraded sound, signage and other spectator facilities
- A restored tree canopy, grandstand and open structures on Grafton Farm
- Beautified grounds
- Permanent bathrooms
- A permanent show office/headquarters/visitors center
- An endowment for the future

***PAID & PLEDGED**



UPPERVILLE
—1853—
COLT & HORSE SHOW

PRESENTED BY **MARS** Equestrian™

UPPERVILLE.COM